This is a digital copy of a book that was preserved for generations on library shelves before it was carefully scanned by Google as part of a project to make the world's books discoverable online.

It has survived long enough for the copyright to expire and the book to enter the public domain. A public domain book is one that was never subject to copyright or whose legal copyright term has expired. Whether a book is in the public domain may vary country to country. Public domain books are our gateways to the past, representing a wealth of history, culture and knowledge that's often difficult to discover.

Marks, notations and other marginalia present in the original volume will appear in this file - a reminder of this book's long journey from the publisher to a library and finally to you.

Usage guidelines

Google is proud to partner with libraries to digitize public domain materials and make them widely accessible. Public domain books belong to the public and we are merely their custodians. Nevertheless, this work is expensive, so in order to keep providing this resource, we have taken steps to prevent abuse by commercial parties, including placing technical restrictions on automated querying.

We also ask that you:

+ *Make non-commercial use of the files* We designed Google Book Search for use by individuals, and we request that you use these files for personal, non-commercial purposes.
+ *Refrain from automated querying* Do not send automated queries of any sort to Google's system: If you are conducting research on machine translation, optical character recognition or other areas where access to a large amount of text is helpful, please contact us. We encourage the use of public domain materials for these purposes and may be able to help.
+ *Maintain attribution* The Google "watermark" you see on each file is essential for informing people about this project and helping them find additional materials through Google Book Search. Please do not remove it.
+ *Keep it legal* Whatever your use, remember that you are responsible for ensuring that what you are doing is legal. Do not assume that just because we believe a book is in the public domain for users in the United States, that the work is also in the public domain for users in other countries. Whether a book is still in copyright varies from country to country, and we can't offer guidance on whether any specific use of any specific book is allowed. Please do not assume that a book's appearance in Google Book Search means it can be used in any manner anywhere in the world. Copyright infringement liability can be quite severe.

About Google Book Search

Google's mission is to organize the world's information and to make it universally accessible and useful. Google Book Search helps readers discover the world's books while helping authors and publishers reach new audiences. You can search through the full text of this book on the web at `http://books.google.com/`

Educ T 758.95.300

TRANSFERRED
TO
HARVARD COLLEGE
LIBRARY

COLLECTION OF TEXT-BOOKS
Contributed by the Publishers

3 2044 097 063 804

666

THE CHILDREN'S

SECOND READER

BY

ELLEN M. CYR

AUTHOR OF THE CHILDREN'S PRIMER, ETC.

BOSTON, U.S.A.

GINN & COMPANY, PUBLISHERS

1895

T 73 3096

Educ T 758.95.300

Harvard University,
Dept. of Education Library

TRANSFERRED TO
HARVARD COLLEGE LIBRARY
1932

COPYRIGHT, 1894
BY ELLEN M. CYR

ALL RIGHTS RESERVED

The Athenæum Press
Ginn & Company

TO

W. B. B.

WITH THE

SINCERE REGARD OF THE AUTHOR

PREFACE.

If "Heaven lies about us in our infancy" the realm of poetry cannot be far distant. It is a significant, as well as a beautiful fact, that our poets have been so noble and true that we are glad to have the children learn of them. They have manifested, too, such a love of innocence and childhood in their home lives, that the little ones who never have had the privilege of looking into their faces may yet understand this beautiful relationship, and so, being drawn closer to their lives, appreciate and love their poems.

In introducing the poets Longfellow and Whittier into the following pages the author has not undertaken any comprehensive account of their lives; but the purpose has been to picture them to the children in such a way as to make them real personages, and also to lead up to such of their poems as appeal to the little ones.

There is generally a period in childhood when life seems very real and prosaic. The make-believe plays are discarded, fancies are ridiculed, and flights of imagination are looked upon with scorn. While it is of the greatest importance that the practical side of life should open before them, and that they should look duty and responsibility squarely in the face, the imagination should be carefully cherished, for it is a God-given faculty and plays an important part in every life.

For this reason, let true poetry, with its choice language, be presented to the little child, explaining such words as lie outside his vocabulary, and fostering the power to see

> "Sermons in stones,
> Books in the running brooks,
> And good in everything."

The poems of Longfellow and Whittier are introduced by permission and arrangement with Houghton, Mifflin & Co., and are intended to be read by the teacher to the children, so that the thought may not be marred through mechanical effort and lack of interpretation.

After this rendering, when the class seem to have caught the spirit of the poem, they may read it silently, and perhaps some poems may be read aloud by the children; but never allow the beauty of thought to be carelessly dealt with by the little ones.

The other stories are closely allied to Nature-work and child-life, as it has been judged wise not to confine the lessons in a reading-book of this grade too closely to one line of thought.

This book is sent forth with the hope that many little hearts may catch something of love and reverence for these two poets.

ELLEN M. CYR.

CONTENTS.

	PAGE
Longfellow's Birthplace	2
The Story of a Seed	4
Henry W. Longfellow	7
The Frost Pictures	9
Longfellow's Home in Cambridge	14
Bessie and the Flowers	17
The Story of Rose-Petal	20
The Parts of a Flower	23
Longfellow's Children	26
Longfellow and the Children	28
Children. *Henry W. Longfellow*	30
The Runaway Geese	33
The Blacksmith	39
The Village Blacksmith. *Henry W. Longfellow*	41
True Friends	44
Mabel's Playmate	47
Hiawatha	52
Nelly's Little Friend	54
A Little Fisher Maiden	60
Longfellow's Birthday	64
The Message of the Cherry Blossoms	67
Snowflakes. *Selected*	71
An Evening Visitor	72
Helping Hands	76
Carl and the Clouds	80
The Poet and the Children. *J. G. Whittier*	85

PAGE

Whittier's Birthplace 88
The Barefoot Boy 91
The Barefoot Boy. Poem. *J. G. Whittier* 94
Bessie and the Mug 97
Whittier's School Days 101
May-Day 104
The Snowdrop. *Selected* 108
In School Days 109
Speckle and Her Chickens 111
Whittier's Home at Amesbury 115
The Fir Trees 119
The Fir Trees' Reward 124
Nimbus, the Rain Cloud 127
What the Cube said to the Sphere 131
Mr. Whittier at Oak Knoll 132
Mary's Garden 137
Mr. Whittier's Mocking-Bird 141
Little Red Riding Hood 147
Red Riding Hood. *J. G. Whittier* 150
Tim and the Pear 152
Mr. Whittier's Birthday 157
Flower Dolls 159
Flower Fairies 163
Carl in the Country 167
Walter's Christmas Tree 172
A Morning Call 178
Suggested Poems from Longfellow and Whittier . . 184
Phonetic Chart 185

THE

CHILDREN'S SECOND READER.

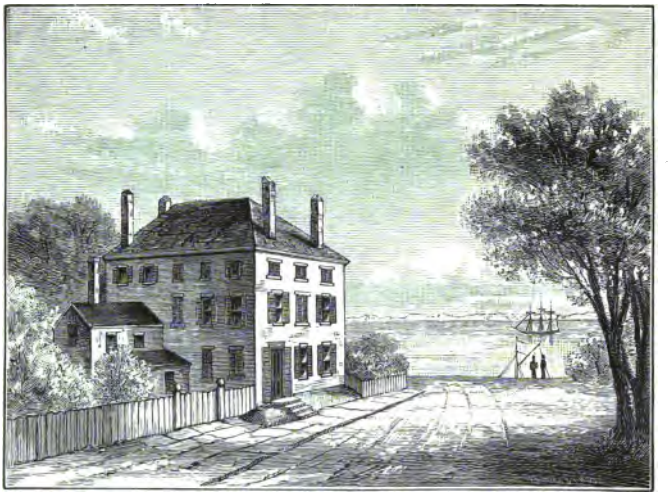

LONGFELLOW'S BIRTHPLACE.

Fĕb′rūāry Pōrt′lănd anoth′er yēar
whĭs′pĕred thôu*gh*ts Māine bôrn

There is an old house in the city of Portland, Maine.

A little baby was born in that house.

He was born in February, in 1807.

His name was Henry W. Longfellow.

He had bright blue eyes and soft hair.

The house was very near the sea.
The baby could look at it when they took him to the window.
He was a very happy boy.
He loved to play with other boys.
He was full of life and fun.
He was kind and true.
He loved the birds and flowers.
The birds sang sweet songs to him.
The wind whispered beautiful thoughts to him.
He says this of his Portland home:

"Often I think of the beautiful town
That is seated beside the sea;
Often in thought go up and down
The pleasant streets of that dear old town,
And my youth comes back to me."

Read "My Lost Youth" to the class.

THE STORY OF A SEED.

moist′ūre	world	căr′rĭed
brown	ẽarth	sē′cret
pushed	rēached	drănk

I was once a little brown seed.
My playmates and I were asleep.
One day a little girl took us.
She carried us into her garden.
She placed us in the soft earth.

She covered us over and went away.
It was dark down in the earth.
I could hear the birds singing.
I could feel the warm sun, but could not see it.
"I must go up into the sunlight," I said.
"I cannot stay in this brown shell."
I sent up a stem and two little leaves.
They reached up into the sunlight.
How bright and beautiful it was there!
I pushed a little root into the earth.
The little root began to drink in food.
My leaves drank in the light and air.
I said "Good bye" to my brown shell.
"I am a plant and need you no more."
My root is drinking in moisture.
This moisture is sap to help me grow.

It is going up into my leaves.
My leaves are drinking in air.
Let me tell you a secret.
I have some little buds.
I am keeping them very safe and warm.
They are growing larger every day.
Some beautiful morning they will be blossoms.

Wake up, my little seeds, and leave your tiny shell.
I am watching for you, for I love you well.
You have two pretty leaves, all ready to grow,
Just let them see the sun — they'll creep out, I know.

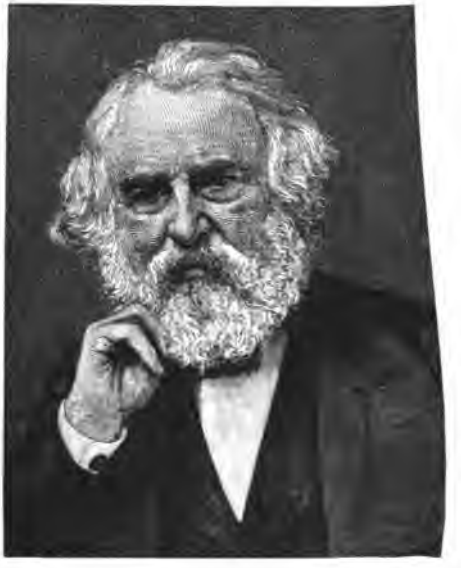

MR. LONGFELLOW.

ō′cean (shun)	coŭn′trĭeṣ	Cŏl′lĕge
Bōw′d*oi*n	hăp′piĕr	bĕt′ter
Här′värd	Cām′brĭdge	h*eä*rt
ăfter′ wạrds	gĕn′tlemăn	pō′ĕt

This is a picture of Mr. Longfellow. He was the baby with the blue eyes.

He is an old gentleman in this picture.
His eyes were always bright and blue.
His heart was always kind.
He was a poet.
A poet has beautiful thoughts.
He writes them for others to read.
His thoughts make people better.
When he was a boy he went to school.
Then he went to Bowdoin College.
Bowdoin College is in Maine.
He then went across the ocean.
He spent four years in other countries.
When he came back he was a teacher in Bowdoin College.
He lived afterwards in Cambridge, Massachusetts.
He went there to teach in Harvard College.

THE FROST PICTURES.

lāme	blănk′ĕt	voices
ăt′tĭc	clōsed	fērns
lōne′ly	Ălps	mount

Carl was a little lame boy.
He lived in an attic with his m
His father was dead, and his m
went out to do sewing.
Poor little Carl was left all al
great many times.
He used to look out of the wi
and watch the boys at play.
It was not so lonely when they
there.
In the summer-time he could
their voices.
Sometimes they would call to

When it was cold he had to keep the window closed.

When the winter came, it was too cold to stay near the window.

Carl's mother could not buy much coal and wood, for she was poor.

She used to put a blanket around her little boy and make as little fire as she could.

The windows were sometimes white with frost.

Carl called them his picture-books.

Every night his mother washed off the frost.

Every morning Carl looked to see what Jack Frost had made for him.

When his mother came home, he used to tell her what he had seen.

Then she told him many stories about the pictures.

"I saw some beautiful ferns to-day, mamma," he would say.

Then she would tell him of a wood where she played when she was a little girl.

"There were great beds of ferns in it," she said.

"One day I found a little bird's nest among them."

"There were some mountains and a little bridge on the window to-day," said Carl.

Then she told him of the beautiful Alps, and the people who lived among them.

Sometimes he would tell her stories.

His stories were about the snow fairies.
"They try to make my room warm by covering the window-pane," he said.
"I saw one to-day with a crown of white stars upon her head.
A ray of sunshine kissed her and took her away."

O sometimes plays that he is ŭ.
He can make a sound like short u when he is alone.
He has to have another o with him to make ṵ as in "rule."
Isn't he a funny letter?
Some children think that he is ŭ.
Do not let him catch you.
If your eyes are bright, he will not.

When you see a little dot over his head, look out for him.

Call him short *u*, but write him *o*.

That is the way.

He doesn't wear the dot always, so I will show you some of the words where he hides.

lȯve	sȯn	tȯn	dȯne
dȯve	cȯme	nȯne	frȯnt
abȯve	sȯme	mȯnth	spȯnge
glȯve	dȯes	shȯve	mȯnk

In these words the o's are like ṵ:

sōōn	nōōn	rōōf	mōōn
cōōn	spōōn	tōōth	cōōl
lōōn	fōōd	schōōl	gōōse

THE LONGFELLOW HOUSE.

plĕ*a*ṣ′*a*nt	Cām′ brĭdge	y*o*ŭn̲g̅
stŭd′y	Măss′ achūsĕtts	pō′ ĕms
brō*a*d	lạ̈wn	bēyŏnd′

Isn't this a pleasant house?

This was Mr. Longfellow's house in Cambridge, Massachusetts.

He came here first when he began to teach in Harvard College.
He lived here for many years.
It is a very old house.
George Washington lived here.
Mr. Longfellow's study was at the right of the door.
He wrote many of his poems there.
A large lawn is in front of the house.
The grass is very soft and green.
There are old elm trees growing upon the lawn.
I wish these trees could talk.
They could tell us many things.
In front of the house are broad fields.
Beyond these fields may be seen the Charles River.

Mr. Longfellow loved the river.
He loved to watch it from his window.
He loved to walk beside it.
It gave him beautiful thoughts.
Sometimes it made him sad.
At other times it would bring gladness to his heart.
He said that the river made him think of his friends.
Some of his friends lived beside it.
He had three dear friends who were named Charles.
Mr. Longfellow wrote a poem about the Charles River.
"I must give the river a song," he said, "for it gives me many thoughts."

Read "To the River Charles" to the class.

BESSIE AND THE FLOWERS.

găth′er wīld blŏs′sȯms çĕn′ters

Bessie is a little country girl.

She plays out in the fields and in the woods.

She loves everything that lives there.

The birds and squirrels seem to know it.

They do not fly or run away from her.

They watch her with their bright eyes.

She knows where to find the flowers.

There are some wild roses not far from her home.

One day Bessie went to the woods to gather some for her mamma.

She picked as many as her hands could hold.

Then she sat down under a big tree to rest.

She looked up at the pretty white clouds.

"You are like white boats upon a blue sea," she thought.

"I wish I might sail along with you."

Then she looked down at the pretty blossoms in her lap.

They were pink, and their centers were as yellow as gold.

"You are beautiful," she said.

"Do you wish to stay here always, or are you glad to go with me?"

By-and-by Bessie fell fast asleep on the soft grass.

The wind blew a rose-petal upon her cheek.

THE STORY OF ROSE-PETAL.

ŭnfōld′ed câr*e*′fully rē*a*ch′*e*d pĕt′al
băn′ners *w*ră*p*′p*e*d drē*a*m*e*d gōld′en

This is what Bessie dreamed that the petal said:

"Shall I tell you about myself, little girl?

My name is rose-petal. I live here in the woods.

I have four sisters like myself.
I remember when I was very small.
My four sisters and I were wrapped up very carefully.
By-and-by we began to peep out.
The sun seemed to call us, and we reached up to him.
I think he wished to see our beautiful golden center.
One day we unfolded our petals.
We shook out our yellow banners.
He looked into our golden centers.
The garden roses have no golden centers.
They have very many petals.
We love our golden centers best.
Each of us rests upon a green chair.

We can spread our pink petals upon them.

Look at mine. You can see it easily now. Isn't it a pretty chair?

It is called a sepal.

I can never go back to it; but I can fly for a little while.

The wind whispered to me, and said, 'Do you wish to fly, Rose-petal?'

I said, 'Yes,' and it brought me to you.

I thought you would like to hear about me."

THE PARTS OF A FLOWER.

tọ̣gĕth′er	cōrŏl′la	cā′lȳx	băn′ners
drē*a*med	pĭs′tĭl	crown	stā′mĕns

Bessie's mamma came out to look for her little girl.

She found her waking from her nap.

She sat down beside her, and Bessie told her what she had dreamed.

"You have been thinking of our talk about flowers," said mamma.

"Please tell me about the wild rose," said Bessie.

"How beautiful these petals are!"

"The five petals form the corolla," said mamma.

"Find another flower and show me its corolla.

Here is a buttercup with a yellow corolla.

The violet has a purple corolla.

Now look at the sepals upon which the rose-petals rest.

The five sepals taken together form the calyx.

The word calyx means a cup.

The word corolla means a little crown.

It was the calyx that covered the petals until they were ready to blossom.

What do you call the little yellow banners?

They are the stamens.

Here in the center are the pistils.

Some day we will talk about them.

We must take our flowers home and put them into water."

LONGFELLOW'S STUDY.

stâ*i*rs	därk	sûrprīse′
rŭsh	crēēp	lĕt′ter

Mr. Longfellow's children were born in Cambridge.

He had three little girls and two boys.

They loved their father very dearly.

He loved them, and made them happy.

He used to write them little letters.
They loved to be with their father.
They would run into his study to see him and try to surprise him.
"It is growing dark," they would say.
"Papa cannot be writing now.
We will surprise him."
They would creep softly down the stairs.
They could peep in at their father.
Then they would rush into the room, and climb up on his chair.
They would climb into his lap and kiss him. How happy they were!
Mr. Longfellow wrote a poem about them.
He called it "The Children's Hour."

Read "The Children's Hour" to the class.

LONGFELLOW AND THE CHILDREN.

smīl*e*	sŭn′shīn*e*	vĭs′ĭt	shōw
stō′rĭe̱s	wĭl′lōw	wrōt*e*	clŏck

Mr. Longfellow loved all children.
They loved him, too.
He had a very kind face.
His eyes were as blue as the violets.
His hair was as white as the snow.
His smile was like the sunshine.
Many children came to visit him.
He would make them very happy.
They loved to talk with him.
They talked to him about their playthings and their homes.
Sometimes he let them come into his study.

They liked to see the old clock on the stairs.

He would tell them stories.

There was a big willow tree back of the garden.

He would take them out to see it.

He used to take them into his garden.

Sometimes he would pick some flowers for them.

He wrote a poem to the children.

He said that they were better than all the poems.

He said that the birds and sunshine were in their hearts.

I think he had them in his heart.

How can you have them in yours?

Read the "Old Clock on the Stairs."

CHILDREN.

Come to me, O ye children!
  For I hear you at your play,
And the questions that perplexed me
  Have vanished quite away.

Ye open the eastern windows
  That look towards the sun,
Where thoughts are singing swallows,
  And the brooks of morning run.

In your hearts are the birds and the
    sunshine,
  In your thoughts the brooklet's flow;
But in mine is the wind of Autumn
  And the first fall of the snow.

Ah, what would the world be to us
  If the children were no more?
We should dread the desert behind us
  Worse than the dark before.

In your hearts are the birds and the sunshine,
In your thoughts the brooklet's flow.

What the leaves are to the forest,
With light and air for food,
Ere their sweet and tender juices
Have been hardened into wood, —

That to the world are children;
  Through them it feels the glow
Of a brighter and sunnier climate,
  Than reaches the trunks below.

Come to me, O ye children!
  And whisper in my ear
What the birds and the winds are singing
  In your sunny atmosphere.

For what are all our contrivings,
  And the wisdom of our books,
When compared with your caresses,
  And the gladness of your looks?

Ye are better than all the ballads
  That ever were sung or said;
For ye are living poems,
  And all the rest are dead.

—*Henry W. Longfellow.*

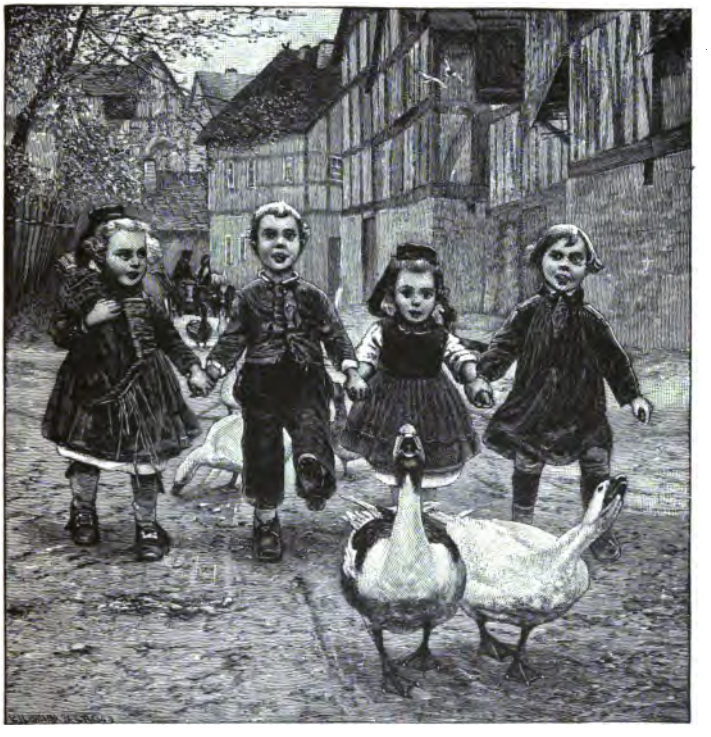

THE RUNAWAY GEESE.

alōn*e*′	flŏck	Ĕl′sa	lē*a*d′ers
rō*a*d	pĭl′lōw	sī*gh*t	join*e*d
Hȧns	Katrinē′	Cärl	plŭck

Old Mrs. Green lived all alone.

She had a flock of geese.

She loved her geese and took good care of them.

They had soft, white feathers.

In the summer time, they did not need so many feathers.

Mrs. Green would pluck them and sell them.

People bought them to put into pillows.

The geese laid eggs, too, and Mrs. Green sold them.

They helped the old lady to make a living.

One day the geese got away.

There was a hole in the fence.

When Mrs. Green came out to feed them, they were gone.

Poor old lady! She didn't know what to do.

She went to the gate and looked down the road.

There was not a goose in sight.

Little Hans and Katrine were playing in the next yard.

Mrs. Green asked them if they had seen her geese.

"I saw them," said Hans, "they were going to the pond."

"Oh, dear! Oh, dear!" said Mrs. Green, "how shall I get them back."

"We will go for them," said Katrine.

"Give us some corn and they will follow us."

So Mrs. Green filled their pockets with corn and they started for the pond.

They saw the geese as soon as they came in sight of it.

They were swimming about and having such a happy time.

Carl and Elsa Brinker were sitting upon the shore, watching them.

Elsa had a doll made of straw.

"See Mrs. Green's geese," she said, "they are having a swim."

Hans and Katrine began to call them, and threw some corn into the water.

Soon the geese came out of the pond.

"Don't give them all of the corn, Katrine," said Hans.

"Drop it along the road, and they will follow us."

Two of the largest geese started for home.

"Those are the leaders," said Hans, "the others will follow them."

The children joined hands and walked behind them, singing—

"Goosey, Goosey, Gander!
Whither do you wander?"

Mrs. Green was at the gate, watching for them.

She was very glad to see the geese coming home.

They walked into their pen, and Mrs. Green shut the gate.

Carl's father put a new board into the fence, so that they couldn't get out again.

"Poor geese!" said Elsa, "they had such a good time in the pond.
It is too bad that they can't go every day."
And the geese all said, "Th! th! th! We think so, too."

Let us play that we are geese, and say "th."

thĭnk	thĭn	this'*tle*
thrō*w*	thĭck	thrōne
thănk	th*i*ēf	thŭn'der
threw	thŭm*b*	thŏ*ugh*t
päth	clŏth	trụth
tōōth	fōrth	*y*oūth

THE VILLAGE BLACKSMITH.

blăck'smĭth	strīk*e*s	hăm'mer
brȧnch'es	strŏn̲g	chĕst'nŭt
hĕ*a*v'y̤	ăn'vĭl	hē*a*ts
ī'ron (īurn)	hō̄of	na*i*ls

Did y̤ou ever see a blacksmith?
A blacksmith works with iron.

He heats the iron until it is very hot.
It is soft when it is red hot.
He puts the iron upon an anvil and strikes it with his heavy hammer.
He must be a very strong man.
He can make many things of iron.
He makes shoes for the horses and nails them on their hoofs.
There was a blacksmith who lived in Cambridge.
Mr. Longfellow used to see him at work.
He liked to see him strike the hot iron, and to watch him as he made it into many things.
A large tree grew very near the blacksmith's shop.
It was a chestnut tree.

It had beautiful leaves and branches.

Mr. Longfellow wrote a poem about the blacksmith.

He spoke of the chestnut tree in the poem.

THE VILLAGE BLACKSMITH.

Under a spreading chestnut-tree
  The village smithy stands;
The smith, a mighty man is he,
  With large and sinewy hands;
And the muscles of his brawny arms
  Are strong as iron bands.

His hair is crisp, and black, and long,
  His face is like the tan;
His brow is wet with honest sweat,
  He earns whate'er he can,
And looks the whole world in the face,
  For he owes not any man.

Week in, week out, from morn till night,
  You can hear his bellows blow;
You can hear him swing his heavy sledge,
  With measured beat and slow,
Like a sexton ringing the village bell,
  When the evening sun is low.

And children coming home from school
  Look in at the open door;
They love to see the flaming forge,
  And hear the bellows roar,
And catch the burning sparks that fly
  Like chaff from a threshing floor.

He goes on Sunday to the church,
  And sits among the boys;
He hears the parson pray and preach,
  He hears his daughter's voice,
Singing in the village choir,
  And it makes his heart rejoice.

It seems to him like her mother's voice,
  Singing in Paradise!

He needs must think of her once more,
  How in the grave she lies;
And with his hard, rough hand he wipes
  A tear out of his eyes.

Toiling, — rejoicing, — sorrowing,
  Onward through life he goes;
Each morning sees some task begun,
  Each evening sees it close;
Something attempted, something done,
  Has earned a night's repose.

Thanks, thanks, to thee, my worthy friend,
  For the lesson thou hast taught!
Thus at the flaming forge of life
  Our fortunes must be wrought;
Thus on its sounding anvil shaped
  Each burning deed and thought.

— *Henry W. Longfellow.*

TRUE FRIENDS.

ăng′ry fr*i*ĕnds mīnd a shām*e*d′
threw chāng′ *e*d tr*o*ŭb′le *k*nīf*e*

Arthur and Tom were playing in the school-yard.

They were very good friends; but once in a while they would get angry.

One day Arthur threw a big stone at Tom and hurt him.

Tom picked up the stone to throw back at him, and then he changed his mind.

He walked into the school-room and told his teacher about it.

"It was a naughty thing for Arthur to do," she said.

"You may tell his teacher if you wish.
Do just as you think best."
Tom stood with the stone in his hand.
"Go and tell of him," said one of the boys.
"He tried to hurt you. I would tell of him."
"Well!" said Tom, "he gets angry too easy.
If we don't do just as he says, he doesn't like it."
By-and-by he went out to the door.
He threw the stone into the yard.
"Aren't you going to tell his teacher?" said the other boys.
"No, I will not get him into trouble."
Arthur was ashamed of what he had done.

"I'll try not to get angry with the boys again," he said.

"Tom is a good friend to me, he shall take my new knife."

When school was out, they went home together.

Eight fingers,
Ten toes,
Two eyes and one nose.
Baby said, when she smelled of the rose:
"Oh what a pity, I've only one nose!"

Twelve little teeth
In two little rows,
Lots of dimples and one nose.
Baby said, when she smelled of the snuff:
"Cachoo, deary me! One nose is enough."

— *Selected.*

MABEL'S PLAYMATE.

ŭnderstănd′ around′ crŭst ahĕ*a*d′
wăg′g*e*d tũrn*e*d rōp*e* dra̤w

Mabel was making a visit in the country.

She had no children to play with.

She wished her brothers and sisters were there.

Rover liked to play with her; but he was only a dog.

"Oh, Rover!" said Mabel one day, "I wish you could talk."

Rover looked as if he wished so, too.

"Do you wish to go out to play with me, Rover?"

Rover jumped up and wagged his tail.

"You do, do you? Well, then, you may."

Mabel took her sled, and she and Rover ran to the hill.

There was a crust of ice upon the snow.

The sled flew like a bird down the hill.

Rover would run down the hill after the sled.

Then he walked back to the top with Mabel.

Mabel sat down to rest on a big stone.

Rover lay down beside her.

"I wish my brother Fred was here," said Mabel.

"He would draw my sled up the hill for me.

Can you draw my sled for me, Rover?"

"Bow-wow," said Rover, and wagged his tail again.

Mabel put the rope into his mouth.

"Now, Rover, take the sled up the hill for me."

Rover ran ahead with the sled.

"This is fun!" said Mabel, "I shall let him draw it every time."

Rover reached the top of the hill first.

As soon as Mabel came there he turned around.

He ran down hill again, drawing the sled after him.

"Stop, Rover! Stop!" cried Mabel, running after him.

Rover thought she was playing with him, and only ran the faster.

When he reached the foot of the hill he let the rope drop.

Then he ran up to Mabel, and wagged his tail.

He thought he had been a very good dog.

"O, Rover! you do not understand me," said Mabel.

"You do not know what fun it is to slide down hill.

I must draw my own sled after this."

Sometimes little boys and girls play out in the snow and take cold.

Then they sneeze like this: "Ch! ch!"

Here are some words that say "ch":

chĭck	chīld	chŭrch	ch*i*ēf
chĭll	chōōse	châir	chā*i*n
chōk*e*	chĭn	chŏp	chēēk

HIAWATHA.

Ĭn′ dĭanş	fōr′ ĕst	çē′ dar
Hĭawạ′ tha	rāin′ bōw	bĭrch
swĭft′ lȳ	rein(rān)dēer	canọe′

Mr. Longfellow wrote a poem about the Indians.

He wrote about an Indian boy named Hiawatha.

This boy lived in the forest.

He knew everything in the forest.

He could tell you where the birds made their nests.

He learned where they stayed in the winter.

He called them "Hiawatha's chickens."

He watched the fire-fly at night.

He said, "Light me with your little candle."

He looked at the rainbow, and thought it was a garden of flowers in the sky.

He knew why the reindeer ran so swiftly.

The squirrels showed him where they hid their nuts.

The rabbits would run to him.

He called them "Hiawatha's brothers."

Hiawatha made a canoe for himself.

The yellow birch tree gave him its bark.

The cedar gave him branches to make it strong and firm.

It looked like a yellow water-lily as it floated in the river.

Read selections from "Hiawatha."

NELLY'S LITTLE FRIEND.

ŭn′der nē*a*th′	härm	pŏck′et
ground	frī*gh*t′en*e*d	afrā*i*d
pōrch	sāv*e*d	crăck

A pretty little squirrel once lived in a garden.

He made his home in a hollow tree.

The tree was not far from the porch of a farm-house.

A little girl lived in the farm-house.

She loved the little squirrel.

She would sit upon the porch and watch him at play among the branches.

Every day she put corn or nuts about his hole.

The little squirrel used to put his head out of the hole, and look at her.

"Come, dear little squirrel," she often said, "no one shall harm you."

He would come out to get the nuts or corn.

He filled his cheeks with them and carried them into his hole.

The squirrel uses his cheeks for a pocket.

Sometimes he cracked the nuts in the garden.

One day the little girl put some nuts upon the steps and about the porch.

Then she took her book, and sat down to read.

By-and-by her little friend peeped from his hole.

He began to take the nuts.

He went up on the porch for some.

The little girl was pleased to see him.

She sat very still and looked at his bushy tail and bright eyes.

"Dear little squirrel," she said, "come here to me," and she held out a nut.

But the squirrel ran back to his hole in the tree.

"I am sorry you are afraid of me," said the little girl; "I would not harm you."

Soon the squirrel became quite tame, and often ran up on the porch, looking for nuts.

There was a large yellow cat who lived at the farm-house.

He saw the squirrel, and one day caught him in his mouth.

Nelly ran after the cat and took the squirrel away from him.

It was frightened, but not hurt.

"Let me hold you now," said Nelly; "I took you away from Kitty."

But the squirrel ran away from her.

He went to his hole and would not come out for a long time.

"I thought he would love me after I saved his life," said Nelly.

"I think he does not know that I did so."

She told her little friend, Ruth, about it.

One day when she and Ruth were in the field they saw him.

They walked slowly to the tree where he was.

He seemed glad to see the little girls.

They went to the house for some nuts.

They scattered the nuts all the way to the farm-house.

The squirrel found his way back again.

The letter q always takes u with him in making a word:

quēen	quāke	quēer
quĕll	quăck	quīte
quĭck	quĭĕt	quĭll

A LITTLE FISHER MAIDEN.

rāçe hŏŏks trout fŏl′lōw rēach′es
spĕckled beaū′tў crūĕl bētwēēn′

A beautiful little brook ran between some soft green hills.

There were shady woods on both sides of it.

The speckled trout liked to live in the little brook.

No men with cruel hooks tried to catch them.

The birds and the rabbits did not trouble them.

One day a little boy and girl came into the woods.

They looked down into the pretty brook.

"Let us take off our shoes and stockings and wade in it," said they.

How clear and cool the water was.

"I saw a fish, Bertie," said the little girl.

"Oh, I see him, too," said Bertie. "I will catch him.

You run up the bank, and then step into the brook.

I will chase him up the brook, and you must catch him when he reaches you."

Lily did as Bertie told her, and the race began.

Up the brook came the trout with Bertie behind him.

Lily was standing in the brook waiting for him.

"Catch him now, Lily," said Bertie.

"Shall I catch him in my hands?" said Lily.

"Yes, any way; but don't let him go, for he is a beauty."

Down sat Lily in the brook, and the trout swam into her apron.

"I have him! I have him!" she cried. "He is here in my apron."

"Well, that is one way to catch a fish," said Bertie. "You are as wet as you can be."

"Never mind," said Lily, "it is so warm that I shall not take cold.

I should like to know how you were going to catch him.

It isn't easy to hold a fish."

They carried the fish home to mamma.

She laughed when they told her about it. They kept the fish a little while, then took him back to the brook.

The Children's Chair.

LONGFELLOW'S BIRTHDAY.

rēmĕm′ber	rēpē*at*′	dī*e*d
mȯne*y*̆	tē*a*ch′ers	sāved
căr′ rĭ*e*d	fr*i*ĕnds	chā*i*r

The children in Cambridge loved Mr. Longfellow.

What do you think they did for his birthday?

They had carried some money to their teachers.

This money was given to some friends of Mr. Longfellow.

These friends were to buy him a birthday present.

The great chestnut tree had been cut down.

The wood had been saved, for people loved the tree.

It made them think of Mr. Longfellow's poem.

Mr. Longfellow's friends had a beautiful chair made from this wood.

It was put into his study upon his birthday.

After his breakfast, he came into the room. There was this beautiful chair.

How happy it made Mr. Longfellow!

It made his heart glad because it came from the children, and he wrote a poem to thank them.

After that many children remembered his birthday.

They would talk about his beautiful life.

They learned to repeat his poems.

Sometimes they sent letters to him.

It always pleased him to have them remember him.

He died in March, 1882.

How sad the people were to have him go. His life had made them better and happier.

THE MESSAGE OF THE CHERRY BLOSSOMS.

clŭng	fĕ*a*th′ers	brȧnch′es
*w*rē*a*ths	tŭck*e*d	Sĕptĕm′ber
brô*ugh*t	dēlī*gh*t′ed	flō*a*t′*e*d

Florence had never seen snow.
She had always lived in the sunny South.

At her home the flowers were always in blossom.

Her papa brought her to live in the North.

She came North in the month of September.

She was delighted with the Fall flowers.

The asters made the fields so bright and pretty.

The leaves had begun to turn red and yellow.

Florence thought that they were beautiful.

"I love the North," she said, "for the leaves are so bright."

By-and-by the winds began to blow.

The leaves floated down to the ground.

Florence looked up at the bare branches.

"You poor lonely things!" she said. "I wish you had your leaves again."

One day there came a snow-storm.

The air was full of feathery flakes.

They clung to the bare branches.

They covered them with wreaths of white.

"The snow is very beautiful!" said Florence, "but I am afraid it is too cold for the trees.

How can the leaves ever come back again?"

"There are little buds on the branches now," said her papa.

"You shall see for yourself that they are still alive."

He took Florence out to the cherry tree and broke off some branches.

He put them into water and placed them in the sunlight.

The little brown buds began to grow large.

The tiny leaves and blossoms came out.

"You see that they are there," said papa, "and the Spring will bring them out again.

The Winter is the time for the tree to rest."

"In the frozen buds of every winter
Sleep the blossoms of a future flower."

SNOWFLAKES.

Whene'er a snowflake leaves the sky
It turns and turns, to say "Good-bye."
"Good-bye, dear cloud, so cool and gray,"
Then turns and hastens on its way.

And when a snowflake finds a tree,
"Good day!" it says; "Good day to thee.
Thou art so bare and lonely, dear,
I'll rest and call my playmates here."

But when a snowflake, brave and meek,
Lights on a little maiden's cheek,
It starts—"How warm and mild the day!
'Tis summer!" and it melts away.

— *Selected.*

AN EVENING VISITOR.

ăttrăct′	clē*ar*′lȳ	flō*w*n	clōs̱′*e*d
sprĕ*a*d	hīnd	frȯnt	scrēēn
wīr*e*	hŏŏk*e*d	clȧws̱	

One evening, as Mildred was sitting in her papa's lap, something flew into the room.

It looked like a large black bird.

Before Mildred could see it clearly, it had flown out of the window.

"What kind of a bird was that," she asked.

"That was no bird," said papa; "it was a bat."

"A bat!" cried Mildred, "how I wish I might see one!

What was it doing in here, papa?"

"It was chasing some insect," said her papa.

"If it comes in again, I will try to catch it for you.

We will put a bright light near the window.

The light will attract the insects, and the bat will follow them."

Very soon it flew into the room, and Mildred's papa closed the window and caught it.

He put a wire screen over the bat so that Mildred might watch him.

"Why, papa! he looks like a mouse," said she.

"How does he fly about?"

"Look at the thin skin, like a wing, on each of his sides.

It is spread from the front to the hind legs."

"Just look at his teeth, papa. I think he would like to bite me. Where does he live?"

"He may live in a barn or on some tree. I once found a bat hanging from a window-blind.

Do you see those hooked claws?

He hangs by those claws with his head down."

"I wish I could find one in the day-time," said Mildred.

"Keep your eyes open, and you may. There are very many things for little girls who have bright eyes."

Mildred watched the bat for a long time, and then her papa let him go.

W tried to blow out the candle, and said, "ōō, ōō," but he could not do it.

H said, "I will blow it"; but the light would not go out.

"Let us try to blow it together," they said, and out went the candle.

whȳ	whĕn	whīte	whĭp
what	whō*a*	whĭch	where

HELPING HANDS.

hŭr′ rўĭng	căr′ rўĭng	ĕxprĕss′
Hăr′ old	mĭn′ ut*e*s	to*ŭ*ch′ *e*d
cō*a*st′ ing	clōth*e*s	nē*i*th′ er

Harold was hurrying home from school one day.

His playmates were going to coast on Pine Hill.

He soon had his sled, and was on his way to the hill, when he saw an old woman.

She was carrying a big basket of clothes.

There was so much snow and ice that she could hardly walk.

Harold ran past her with his sled.

In a few minutes he turned back again.

He went to the old woman, who was resting upon a door step.

He lifted his cap and said, "Good afternoon."

"I suppose it is a good afternoon for boys who like to slide," she said; "but I know I shall slip on the ice."

"If you will put your basket upon my sled," said Harold, "I will take it home for you."

"What!" said the old woman, "are you making fun of me?"

"No," said Harold, "I never make fun of old people. I can take it home for you as well as not."

Then the old woman put the basket on the sled.

Harold had to go very slowly, for the old woman couldn't walk fast. One of the boys saw him, and said, "Hulloa, Harold! I thought you were coming to coast?"

Harold laughed, and said, "So I am, but I am running an express now."

"Oh, that is it," said the boy. "Well, I am going to the hill."

"I shall be there soon," said Harold.

When he came to the place where the old woman lived, he carried the basket into the house for her.

"Thank you," said she. "I think you are a kind boy."

"You are welcome," said Harold, and he touched his cap and ran off to the hill.

I think he had the best time of any boy there.

Do you know why I think so?

OW AND OU.

There are three letters who say "ow." They go together in pairs, "ow" and "ou."

I think o is to blame. W and u never sound so by themselves.

brown	town	mouse	sour	found
frown	growl	souse	hour	hound
drown	howl	rouse	round	wound
crown	scowl	douse	sound	pound
down	house	our	bound	proud

CARL AND THE CLOUDS.

Cū′ mūlŭs	flō*a*t	pīl′*e*d
ĕn′ ter*e*d	cȧs′ *tle*	ăppē*ar*′
Lĕs′ lĭ*e*	lī′ lȧc	tī*r*ed

mĭs′ sȩion (shun)

When the summer came there were no more pictures on the window-pane for little Carl.

He would watch the children at play until he was tired, and then he would lie down and look at the clouds.

One day he heard some one rap at the door.

"Come in," he said, and a lady entered with a basket of flowers in her hand.

"I am Miss Leslie, and I have some flowers for you," she said.

"Oh, thank you!" said Carl. "How beautiful they look! but don't you wish to give them to your friends?"

"The flower mission sent them to you," said the lady, "and you shall have more next week."

"How kind you are!" said Carl; "what is a flower mission?"

"The flower mission sends flowers to those who have none.

Sometimes little children go into the fields and bring us wild flowers.

A little boy in the yard below told me that you were lame, and had no flowers."

"Was it the boy who has curly hair?" said Carl. "He looks up at me every morning."

"I think so," said Miss Leslie. "Now tell me what you were doing when I came in."

"I was watching that cloud. See how it is piled up, and how beautifully the light shines on it. I hope it will not go away before the sun sets. I like to see the clouds turn pink and violet."

"Do you often watch the clouds, Carl?"

"Yes, I do. I lie here and see them float by, when I am too tired to do anything else. This one doesn't come very often. I think if it stays until sunset it will look like these flowers."

Miss Leslie smiled. "It does make me think of the lilacs. Would you like to know your clouds by name, Carl?"

"Yes, indeed. I didn't know clouds had names."

"This one is 'Cumulus.' Sometimes it looks like a great castle, and again like mountains covered with snow."

"So it does," said Carl. "I have never seen a castle or mountains, but I think I know how they look. I shall try to remember 'Cumulus' and watch for it."

"I may be able to give you the names of some other clouds next time," said Miss Leslie, "but I must go now. I shall try to come and see you next week."

"I hope you will," said Carl. "I shall be glad to see you."

THE POET AND THE CHILDREN.

H. W. L.

With a glory of winter sunshine
  Over his locks of gray,
In the old historic mansion,
  He sat on his last birthday,

With his books and his pleasant pictures,
  And his household and his kin,
While a sound as of myriads singing
  From far and near stole in.

It came from his own fair city,
  From the prairie's boundless plain,
From the Golden Gate of sunset,
  And the cedarn woods of Maine;

And his heart grew warm within him,
  And his moistening eyes grew dim,
For he knew that his country's children
  Were singing the songs of him.

The lays of his life's glad morning,
  The psalms of his evening time,
Whose echoes shall float forever
  On the winds of every clime.

All their beautiful consolations,
  Sent forth like birds of cheer,
Came flocking back to his windows,
  And sang in the poet's ear.

Grateful, but solemn and tender,
  The music rose and fell
With a joy akin to sadness
  And a greeting like farewell.

With a sense of awe he listened
  To the voices sweet and young;
The last of earth and the first of heaven
  Seemed in the songs they sung.

And waiting a little longer
  For the wonderful change to come,
He heard the Summoning Angel
  Who calls God's children home!

And to him, in a holier welcome,
  Was the mystical meaning given
Of the words of the blessed Master,
  "Of such is the kingdom of Heaven!"

— *John Greenleaf Whittier.*

Who was the poet in the historic mansion?

Where was the mansion?

Whose voices were singing his poems?

Why did the children remember his birthday?

WHITTIER'S BIRTHPLACE.

Hā′ver*h*ĭll Whĭt′tĭĕr dĭs′tance
hĭstōr′ĭc

I will tell you who wrote this poem.
It was John Greenleaf Whittier.
Mr. Whittier was a poet.
This is a picture of his birthplace.

He was born in the same year as Mr. Longfellow.

Mr. Whittier was born on the 17th of December, 1807.

His first home was a farm-house in Haverhill, Massachusetts.

There were woods all about it when Mr. Whittier was a boy.

At one side of the house was an old well.

A brook ran at the foot of the hill.

There were hills to be seen in the distance.

Mr. Whittier always loved these hills.

He was a very happy boy.

Would you not have liked to play there with him?

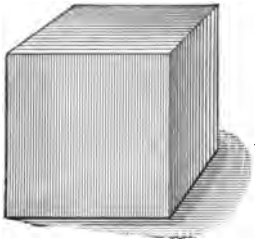

Twelve edges for you,

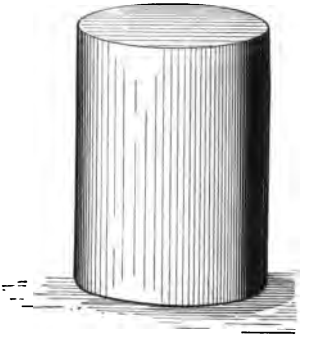

Two edges for you,

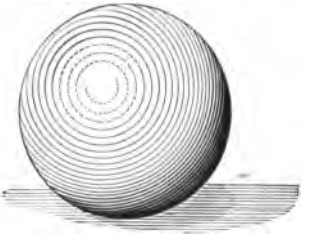

No edges at all for me.

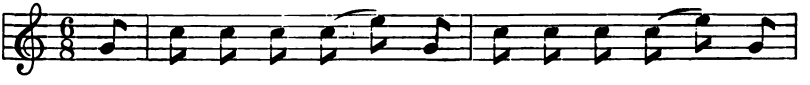

Twelve edg - es for you, Two edg - es for you, No

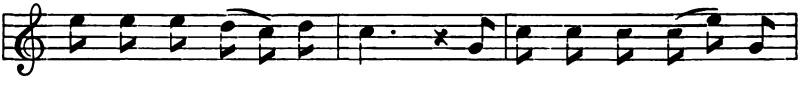

edg - es at all for me. If I should have edg-es, as

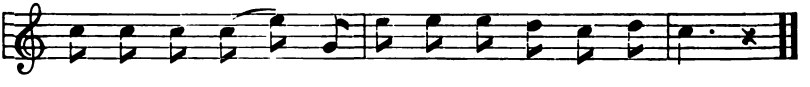

both of you do, I'd not be so hap - py and free.

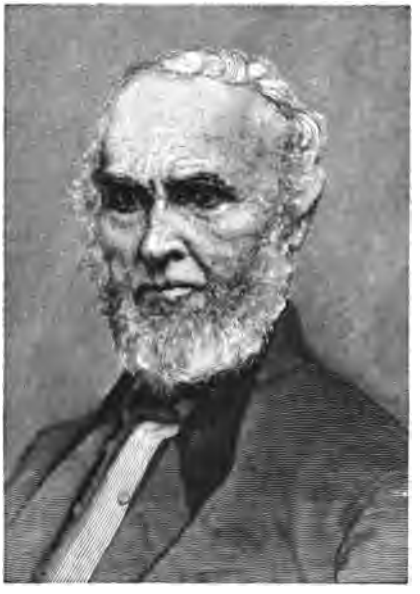

MR. WHITTIER.

bă*re*′ fo͝ot y*o*ŭn̲ḡ wo͝od′ chŭck
sträw′ bĕrrĭ*e*s ōriōl*e*

This is a picture of Mr. Whittier.
He is a man in the picture, but he always remembered when he was a boy.

He liked to think of his life on the farm.

Mr. Whittier wrote a poem about a barefoot boy.

Why do you think he wrote about him?

He used to run about with bare feet when he was a boy.

He told of the happy times he used to have.

He knew how the woodchuck dug his hole.

He watched the robin feed her young.

The oriole let him see her nest.

She hangs it from a high branch of a tree.

There were red strawberries on the hill for him.

He knew where to find the whitest lilies.

The squirrels would play about him.

They knew that he had a kind heart.

Do you not think he was a happy boy?

He thought that the whole world was full of beauty for him.

He liked to sit on the door-step to eat his supper of bread and milk.

The beautiful clouds floated above his head.

One after another the fireflies would shine out in the fields.

What beautiful thoughts these things would bring to him!

THE BAREFOOT BOY.

Blessings on thee, little man,
Barefoot boy, with cheek of tan!

With thy turned-up pantaloons,
And thy many whistled tunes;
With thy red lip, redder still
Kissed by strawberries on the hill;
With the sunshine on thy face,
Through thy torn brim's jaunty grace:
From my heart I give thee joy, —
I was once a barefoot boy!

O, for boyhood's painless play,
Sleep that wakes in laughing day,
Health that mocks the doctor's rules,
Knowledge never learned of schools,
Of the wild bee's morning chase,
Of the wild-flower's time and place,
How the tortoise bears his shell,
How the woodchuck digs his cell,
And the ground-mole sinks his well:

How the robin feeds her young,
How the oriole's nest is hung:
Where the whitest lilies blow,
Where the freshest berries grow.
For eschewing books and talks,
Nature answers all he asks.
Hand in hand with her he walks,
Face to face with her he talks,
Part and parcel of her joy, —
Blessings on the barefoot boy!

—*John Greenleaf Whittier.*

BESSIE AND THE MUG.

sĭl′ver thô*ugh*t sŭppōse′ dä*ugh*′ter
brô*ugh*t ō′pĕn*e*d härd′lȳ

Bessie's papa had a silver mug.
His father gave it to him when he
was a little boy.

Bessie thought that the mug was beautiful.

Her papa often let her drink from it.

She used to rub the silver and keep it bright.

She wished her papa to give it to her for her own.

"I must give it to Charlie," said her papa.

It says 'To my son' upon it. Charlie is my son. You are my little daughter."

Bessie went by herself to think about it.

She wanted the mug very much.

"Charlie does not care for it as I do," she thought.

"He will not keep the silver bright.

I wish it did not have 'To my son' upon it."

By-and-by she ran to her father.

"Oh, papa," she said, "I have thought what you can do.

You can take it to the store and have them put 'shine' upon it.

Then it will read 'To my Sunshine,' and Sunshine is one of your names for me."

Her papa laughed and said, "I will see what I can do."

A few days later he brought a box to Bessie.

She opened the box and there was a beautiful silver mug.

What do you suppose she read upon the mug?

"To my Sunshine."

She was so happy that she hardly knew what to say.

"Do you see why I could not put 'shine' upon the other mug?" said papa.

"Yes, papa; s-o-n does not mean the same as s-u-n. I shall never forget that again."

I love to see the ..... shine.
Charlie was his father's .....

MR. WHITTIER'S SCHOOL DAYS.

bēcȯme′ pi*ē*ç′es lĕ*a*d
news′-pāper sūrprīs′*e*d ăf′terwärds
schōōl′mȧster lē*a*rn′*e*d

Mr. Whittier went to school when he was a little boy.

His first school was in a farm-house.

I wonder how you would have liked his school.

There were no writing-books in those days.

He had to write upon pieces of paper.

The children had no lead pencils.

The boys used to write with big pieces of lead.

Mr. Whittier tells us a little about his school life.

He wrote a poem called "To my Schoolmaster."

Afterwards he went to school in a little brown school-house.

He began to write poems when he was a boy.

One day his sister Mary sent one of his poems to a newspaper.

Mr. Whittier was then nineteen years old.

He wished to become a poet.

He had kept his poems hidden away.

He was very much surprised to see his poem in a newspaper.

Mr. Whittier wished to learn more.

He began to work and save his money.

He went to school for some time.

After that he wrote many poems.

People soon learned to know him and to love his poetry.

MAY-DAY.

spĕnd′ĭng ĕv′ergrēēn hēpăt′ĭca pōl*e*
wrē*a*th wīnd′ing clŭs′ter

Some boys and girls were spending a day in the woods.

It was May-day and there was no school.

One little girl was the May Queen.

She was to wear a wreath of flowers upon her head.

The children were winding evergreen about a pole.

"This is our May-pole, and we shall dance about it," they said.

They soon began to hunt for flowers.

The sweet mayflowers peeped out from under their leaves, and the bright-eyed children soon found them.

One little girl went away by herself.

She followed a tiny brook.

Here and there she found a few blossoms.

She found a cluster of beautiful flowers.
Some were pink, some violet, and others were white.
The calyx was soft and covered with fine hairs.
"You have your furs on still, my flowers," said the little girl.
"I am glad that you are careful, for you come so early that Jack Frost may catch you.
I think I know your name; you are the hepatica.
You are one of the first flowers to awake."
She stayed by the little brook. and watched it run over the stones.
It sang a happy song as it went on its way.

"You are glad to be free once more," she said.

By-and-by she followed the brook back where the other children were.

As soon as she came into sight she heard them calling, "She is found! She is found!"

"Who is found?" she asked.

"Why, you are found. We have all been looking for you."

"I have not been lost," she said.

"I have been with the little brook. I followed it into the woods and then I followed it back again."

Read a selection of Tennyson's "May Queen."

THE SNOWDROP.

mür′ mured shĭv′ er
glăd′ ness brēēze
whĭs′ per

"Dear little snowdrop," murmured the breeze,
"How you do shiver, cold days like these.
Earth is so dreary, falls but the sigh.
Will these dark days ever go by?"

"That's why I'm here, love; gladness I bring.
'Take heart,' I whisper, 'See it is the Spring!'"

— *Selected.*

"IN SCHOOL DAYS."

rēmĕm′ber spĕll′ing clȧss lăd′der
mĭs spĕll′ fā*i*l*e*d cûrls wā*i*t′ed

Mr. Whittier always remembered one little girl in his school.

She was a very kind little girl.

She was in the spelling class with him.

The children stood in a line to spell.

Sometimes the children misspelled a word.

The one who spelled it right went above those who failed.

It was like climbing up a ladder.

One day Mr. Whittier spelled a word wrong.

This little girl, with the golden curls,
went above him.
She was sorry to have him spell it
wrong.
She knew it made him feel badly.
After school she waited for him.
When he came out of school she
went to him.
She looked into his face with her
brown eyes, and said:
"I'm sorry that I spelt the word;
I hate to go above you.
Because," — the brown eyes lower
fell, —
"Because, you see, I love you!"

Read "In School Days" to the class.

SPECKLE AND HER CHICKENS.

Spĕck′le	hătch	căck′le	flŭf′fy̆
cũr′rȧnt	täll′est	shād′y̆	bụsh

Poor old Speckle was in trouble.

She couldn't keep her eggs.

She hid them in the hay, but Harry found them.

She made a nest under a currant bush, but Mary took them away.

"I shall never hatch any chickens," said Speckle.

"Why do people take away my eggs?

I wish I could have a nest like a bird.

I would make it in the top of the tallest tree.

A robin left one in the apple tree last year. I might lay my eggs in it.

No, that wouldn't do, for chickens run about at once.

Their feet are not made for trees.

They would fall from the branches.

If they stayed in their nest, like birds,
I would try it.
I will make a nest in the cornfield."
She found a shady, green spot and
laid some eggs.
She would run back into the barn-
yard before she dared to cackle.
At last nine little chickens peeped
out of their shells.
Speckle was very proud of them.
She took them at once to the farm-
yard.
Harry was there feeding the hens.
"See my chickens!" she clucked; "you
did not get my eggs this time."
Harry called Mary out to see them.
"Well, old Speckle," said Mary, "you
did hatch your eggs.

You shall have some meal for your pretty, fluffy chickens."

Mary picked up one of the chickens and carried it home in her apron.

"Old Speckle can spare you," she said, "and I want you for a pet."

My chicken's name is Cuddle;
  Just see him wink his eyes!
He's only three days old now,
  And yet he's very wise.
I think he's very clever,
  The funny little Peep;
The way he says he loves me
  Is "Cheep! cheep! cheep!"

— *Selected.*

Āmes burȳ	whō*a*	chûrch
käll′ĭng	păr′rȯt	lē*a*rn*e*d
hē*a*rd	Rŏb′ĭn Adâ*i*r′	

The old farm at Haverhill was sold in 1840.

Mr. Whittier then went to live in Amesbury.

This is a picture of his home there.

He loved little children, and would talk and play with them.

The children in Amesbury soon learned to know and love him.

He had a parrot. The parrot's name was Charlie.

The children called Mr. Whittier "The man with the parrot."

Charlie would talk to them.

When he heard the school-bell ring he would call, "Run in, boys! Run in!"

He would say "Whoa" to the horses that passed.

The horses would often stop, for they did not know it was a bird talking.

One Sunday the parrot flew into a tree in the front yard.

He began calling to the people as they went to church.

Mr. Whittier tried to make him fly back to his cage.

He wished the parrot to be quiet on Sunday.

At last the parrot flew back to the house.

Mr. Whittier had many pets.

One of them was a yellow cat.

He would bring it in to show to the children when they came to see him.

Another pet was a large dog.

His name was Robin Adair.

There is a song about Robin Adair.

One day a lady sang it to Mr. Whittier. The dog heard the song and came close to her while she sang.

"He thinks you are singing to him," said Mr. Whittier.

Read "The Common Question" to the class.

Sometimes children run in from school and wake the baby. Mamma says, "Sh! sh! Make no noise."

shăll	shȯve	shŏp
shŭt	shīne	shĭp
shōw	shōne	shôrt
shāpe	shōōt	shôre

THE FIR TREES.

fĩr	strā*ight*	whĭs′per
moun′tain	slĕn′der	tĭp′p*e*d
nēē′dl*e*s	brȧnch′es	lōn*e*′ly
wȯn′der		cōn*e*

Two young fir trees grew upon the side of a mountain.

The trees about them were oaks or maples. They had beautiful large leaves.

The birds made nests upon their branches.

They did not build in the fir trees.

The fir trees were covered with slender needles.

When the wind blew they would whisper to each other.

"Why are we not like the other trees?

Their leaves are large and beautiful.

Their branches reach out to welcome the birds and squirrels.

The children rest beneath their shade.

The squirrels play among them.

No one seems to care for us."

"Never mind the other trees," said a sunbeam; "I will come to visit you. Grow strong and straight and your happy time will come."

By-and-by Jack Frost flew into the woods.

The days began to grow cold.

The leaves put on their bright colors.

Some were red and others were yellow.

The fir trees looked down into the valley at the bright colors.

"How beautiful the trees are!" they said to one another.

"I wonder what color we shall be."

"I should like to have yellow leaves," said one.

"I hope my needles will be tipped with red," said the other.

Every morning they would look at their needles to see if they were changed.

Each morning the needles were as green as ever.

The trees shook their heads sadly.

"Our leaves are not going to change," they said. "I wonder why we are not like the maples and oaks."

By-and-by the leaves on the oaks and maples began to fall.

Soon all the branches were bare.

The fir trees were still bright and green.

"We are sorry for the poor trees," they said.

"They are so lonely and bare."

A few little snowbirds were in the woods.

They flew to the fir trees and pecked at their cones.

"The birds want our seeds," said the fir trees. "Let us open our cones and feed them."

So they let the seeds fall from their cones.

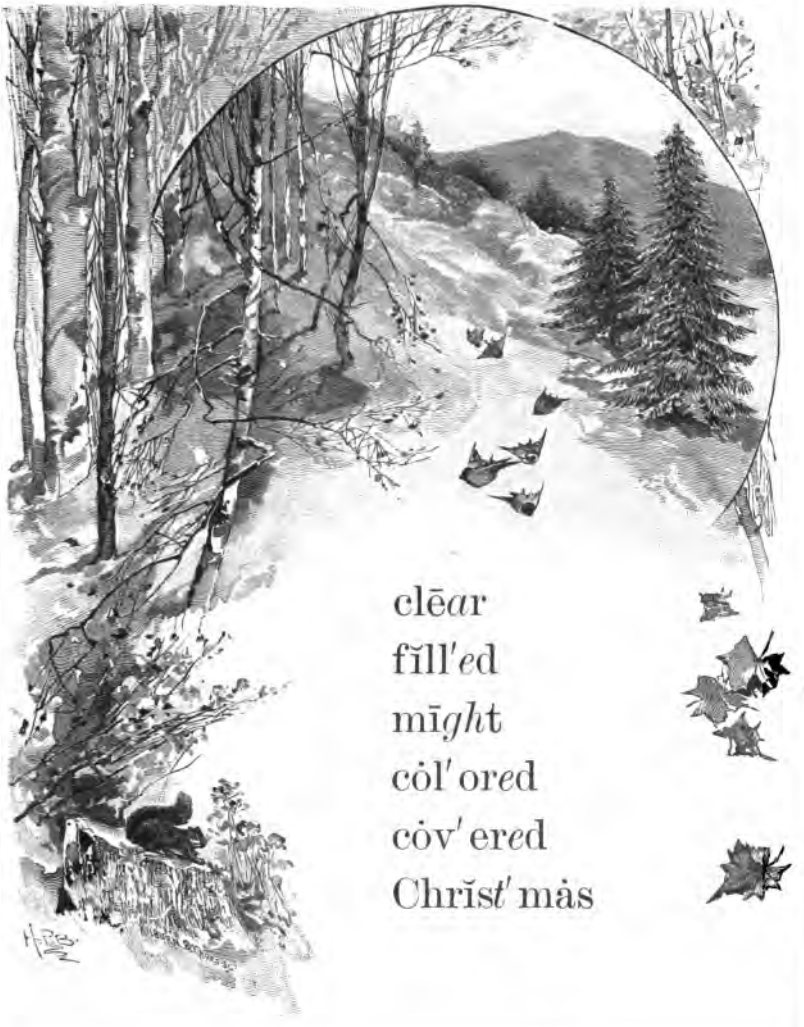

clē*a*r
fĭll′*e*d
mī*gh*t
cȯl′ or*e*d
cȯv′ er*e*d
Chrĭs*t*′ màs

THE FIR TREES' REWARD.

One day the air was filled with snowflakes.

They danced about to find a resting place.

Some of them flew to the fir trees, and rested upon them.

They called to their playmates, and soon the branches were covered with snow.

The fir trees were very happy.

"We love the soft, white snowflakes," they said.

"We wish we might keep them with us always."

In a few days the sun found the snowflakes, and carried them back to their cloud home.

Then the fir trees were sad again.

One clear, cold day, some children came with their father into the wood.

They ran at once to the fir trees.

"Here are the trees we want!" they cried.

"See how pretty and green they are! They are straight and strong, and will be fine Christmas trees."

So their father cut down the fir trees and carried them home.

In a few days the fir trees were covered with beautiful things.

There were tiny candles to make them bright.

"How happy we are!" they said.

"We are so glad to be fir trees!

This is better than having the bright colored leaves.
It is beautiful to give ourselves to make others happy."

Whispering pines of the forest,
What do your voices say?
I hear the sound of your murmuring
Throughout the live-long day.

In winter we talk of the flowers
Which make the forest bright.
We do not wish to forget them
While they are out of sight.

In summer we think of the snow-wreaths
Which weigh our branches down:
We shall stand white in the starlight,
Like a bride in her snowy gown.

NIMBUS, THE RAIN CLOUD.

shāp*e*s	frāg′rant	dŭll
cūr′tā*i*ns	bŏn′nets	ta*l*k′ing
drŏps	Nĭm′bŭs	voice

Carl liked to watch the clouds more than ever, now.

He would look for the clouds whose names he knew, and saw many shapes in the sky.

"I wonder what that large cloud is," he said one day. "It covers the whole sky.

It looks like a heavy gray curtain.

If Miss Leslie comes to-day I will ask her."

Very soon the rain began to fall.

"Oh, dear!" said Carl, "I am afraid Miss Leslie will not come to-day."

He was watching the raindrops on the window, when there came a rap at the door.

"Come in," he said, and Miss Leslie walked into the room.

"I am very glad to see you," said Carl. "I was afraid the rain would keep you away."

"Oh, no," said Miss Leslie; "I do not stay at home for the rain.

I have some sweet peas for you to-day."

"How lovely they are!" said Carl, taking them in his hand. "Why do you wear sun-bonnets, little flowers? I can't see that you have faces. How sweet you smell!"

"Yes," said Miss Leslie, "they are very fragrant."

"I know mamma will like to see them, for when she was a little girl she had some in her garden.

Can you tell me the name of this large, gray cloud that covers the sky?"

"This cloud's name is Nimbus," said Miss Leslie. "It is the rain cloud."

"I don't think Nimbus is a very pretty cloud," said Carl. "It is so dull and gray."

"It is the cloud which the rainbow rests upon, and you know that is very beautiful."

"Yes, Miss Leslie; and it is the cloud that has a voice.

Sometimes the raindrops patter against the window-pane as if they were talking to me. I think I like the Nimbus cloud, after all."

"The flowers could not grow if there was no rain cloud," said Miss Leslie; "so you should like the Nimbus cloud very much.

I wish you might see how they lift their heads when the rain begins to fall. You shall see them, too, for you are going to the country with me soon."

"How happy I shall be," said Carl, and his face was very bright as he said "Good-bye."

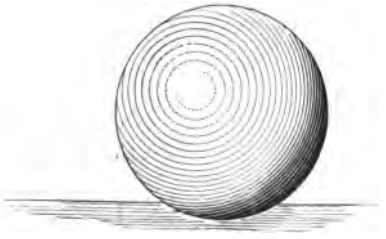

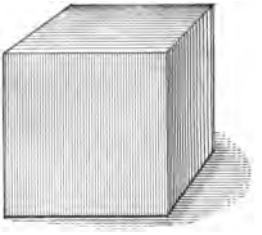

WHAT THE CUBE SAID TO THE SPHERE.

'Tis true, little sphere, you can roll,
And if you try hard, you can stand, too;
But I can sit still on the side of a hill,
And that is one thing that you can't do.

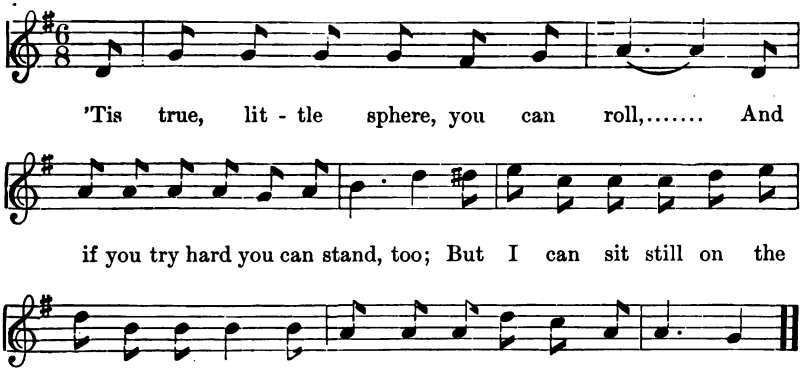

MR. WHITTIER AT OAK KNOLL.

Ō*a*k *K*nōll	ôr′ chärds	shō*u*ld′ er
Dăn′ vers	Frī′ dāy	*g*nạ*w*
	bŭt′ tȯns	

Mr. Whittier lived a part of the time at Oak Knoll.

Oak Knoll is the name of a farm at Danvers.

Danvers is an hour's ride from Amesbury.

Mr. Whittier loved to be at Oak Knoll.

There are large trees about the house.

There are orchards of fruit trees near it.

Behind the house is a beautiful garden.

There is a fountain in the center of the garden.

One day the gardener brought a squirrel to Mr. Whittier.

Mr. Whittier named the squirrel Friday, and had a cage made for him, which was hung in his study.

Friday became very tame and used to run about the house.

Mr. Whittier carried nuts in his pocket for Friday.

The squirrel would hunt for the nuts.

When he had found one he would carry it up on Mr. Whittier's shoulder.

He liked to crack and eat it there.

What do you suppose he would sometimes do?

He would find Mr. Whittier asleep.

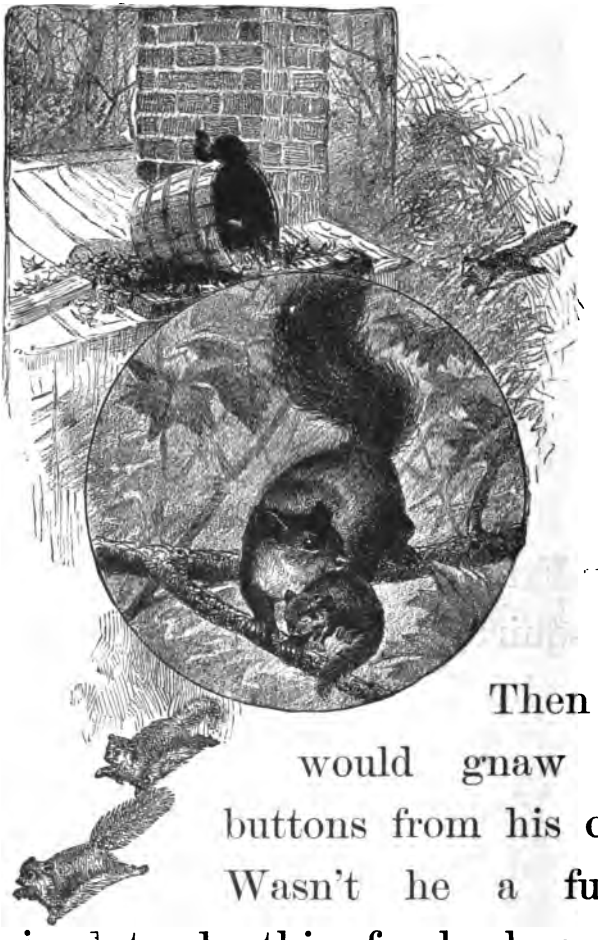

Then he would gnaw the buttons from his coat. Wasn't he a funny squirrel to do this, for he knew he could not eat them?

Sometimes Friday would run off into the woods.

Perhaps he made visits to the other squirrels.

He loved best to be with Mr. Whittier, and always came back again.

Sometimes o takes a with him, and calls his own name.

He doesn't let a make a sound.

Some children might think e was hiding at the end of the word.

They would not know a was there if they had not seen him.

ō*a*r	gō*a*t	whō*a*	rō*a*r
cō*a*t	lō*a*d	flō*a*t	sō*a*r
bō*a*t	tō*a*d	rō*a*m	clō*a*k

ground **p*i*ēce** **sĭl′ver** **bēets** **răt′tl*e***

bē*a*ns **lā′bĕls** **mā*i*ds** **(bĭṣ)bus′ĭ lȳ**

MARY'S GARDEN.

The lovely spring-time had come, and Mary's father was making his garden.

"You and Harry shall each have a garden for your own," he said.

So he gave them each a piece of ground for a garden.

"I shall plant beets, corn and beans in mine," said Harry.

"And I shall fill mine with beautiful flowers," said Mary.

Harry planted his garden first.

Mary went out to look at it, and to plant her seeds.

"How bare your garden looks," she said; "and what are those pieces of paper?"

"They have the names of the seeds written upon them," said Harry.

"Well, I don't think they look very pretty. I wish my flower-bed to look pretty, and it shall, too."

Harry laughed and said, "How can it look pretty before the flowers grow?"

"You shall see, Harry Gray. I know what I shall do."

A few days later, when Harry came home from school, he saw Mary in the garden.

She was working busily, and called him to come and look at her flower-bed.

There were paper dolls in gay dresses standing about.

"Well, I must say you have a funny looking garden. Why are those dolls there?"

"Those are my labels," said Mary.

"The one above the pansy seeds has a purple dress.

The pink one is over the sweet peas, and the blue one shows where the forget-me-nots are planted.

Isn't my garden pretty?"

"I never saw such a girl," said Harry.

The next morning Harry asked Mary to have a race to the garden.

When Mary came to her flower-bed she saw a border of shells around it.

An old rattle which belonged to the baby was standing up in the middle of the bed.

"Why, Harry Gray, what have you been doing with baby's bells?"

"I planted some bluebells for you and that is the label," said Harry, then he began to laugh.

"What are you laughing at, Harry Gray?"

Harry began to sing,—

"Mistress Mary, quite contrary,
How does your garden grow?"

Mary laughed then, herself, and answered,—

"With silver bells and cockle shells,
And pretty maids all in a row."

MR. WHITTIER'S MOCKING-BIRD.

mŏck′ing whĭs′tle Dāv′ĭd Phē′bē

Mr. Whittier had a beautiful mocking-bird.

His name was David.

He was full of music and fun.

He would whistle to the horses.

He knew Mr. Whittier and would call his name.

He would sing, "Whittier! Whittier!"

Mr. Whittier let him fly about the house.

Sometimes he would fly up in the air.

Then he would light upon Mr. Whittier's head.

I will tell you the pet Mr. Whittier loved the best. It was a little girl.

She lived at Oak Knoll, and her name was Phebe.

Mr. Whittier used to play with her.

They would play school together.

Phebe was always the teacher.

He helped her to build a playhouse in the grove.

Mr. Whittier wrote a poem about Phebe.

He called her "Little Red Riding Hood."

How many beautiful thoughts he must have given to the little girl.

He has left many thoughts for you, too.

You must learn to read his poems for yourself.

WHY HENRY WAS LATE.

crȳ′ing	hăp′pen	tro*o*ŭb′l*e*
perhăps′	mĭn′utes	rē*a*ṣ′on

Henry was on his way to school one morning, when he met a little boy. The boy was crying, and Henry asked what the trouble was.

"I don't know the way home," said the boy.

"What is your name, and where do you live?" asked Henry.

"My name is Bertie Long, and I live on Gray street."

"Why, that is a long way from here," said Henry. "How did you happen to be so far from home?"

"I went to ride with the milkman and I rode too far."

"I should think you did. I wish I had time to take you home, but I must go to school."

The boy began to cry again.

"Oh, please take me home," he said.

"Oh, dear!" said Henry to himself, "I haven't been late this year. He ought to have gone home long ago."

Henry stood still for a few minutes, and then went to Bertie.

"I'll take you home," he said, "if you will stop crying.

I don't wish to walk with a boy who cries.

Don't you know that boys should never cry?"

Bertie stopped crying and began to smile.

"You would have gone to school if I had not cried," he said, "and then I shouldn't have found my way home."

"That is so," said Henry. "Perhaps little boys like you may cry sometimes. You must hurry now, for I hate to be late."

It was a long walk to Bertie's home, but they reached it at last.

Henry could hardly wait for Bertie's mother to thank him, but ran as fast as he could to school.

He was ten minutes late, but when he told his teacher the reason, she said that he did right.

"But I did wish I could go to school all this year without being late," said Henry.

"Kind hearts are the gardens;
Kind thoughts are the roots;
Kind words are the flowers;
Kind deeds are the fruits."

LITTLE RED RIDING HOOD.

frŏst brē*a*th*e*d jāy hạ*w*k drĭft
blō*w*n amȯng′

One day there was a heavy snow-storm at Oak Knoll.

The windows were covered with frost.

Little Phebe breathed upon one of the panes so that she could see through it.

Everything was covered with snow.
Phebe saw a crow fly by. A gray hawk and a blue-jay flew among the trees.
On one drift sat a squirrel with his broad tail towards the north wind.
"They are hungry," thought little Phebe. "The snow has covered up the seeds which they eat."
"Oh! see!" she said, "the poor blue-jays.
What is it that the black crow says?
The squirrel lifts his little legs,
Because he has no hands, and begs.
He's asking for my nuts, I know.
May I not feed them on the snow?"
Phebe's mother let her put on her big boots and pretty red hood.

She took a little basket of nuts and corn.
The wind blew hard, and the drifts were deep, but Phebe did not care.
She went where she had seen the birds and the squirrel.
She threw the nuts and corn to them, and said:
"Come, squirrel, from your hollow oak, —
Come, black old crow, — come, poor blue-jay,
Before your supper's blown away.
Don't be afraid, we are all good,
And I'm mamma's Red Riding Hood!"

RED RIDING HOOD.

On the wide lawn the snow lay deep,
Ridged o'er with many a drifted heap;
The wind that through the pine trees sung
The naked elm boughs tossed and swung;
While, through the window, frosty-starred,
Against the sunset purple-barred,
We saw the sombre crow flap by,
The hawk's gray fleck along the sky,
The crested blue-jay flitting swift,
The squirrel poising on the drift,
Erect, alert, his broad gray tail
Set to the north wind like a sail.

It came to pass, our little lass,
With flattened face against the glass,
And eyes in which the tender dew
Of pity shone, stood gazing through
The narrow space her rosy lips
Had melted from the frost's eclipse:
"Oh, see," she cried, "the poor blue-jays!
What is it that the black crow says?

The squirrel lifts his little legs,
Because he has no hands, and begs;
He's asking for my nuts, I know;
May I not feed them on the snow?"

Half lost within her boots, her head
Warm-sheltered in her hood of red,
Her plaid skirt close about her drawn,
She floundered down the wintry lawn;
Now struggling through the misty veil
Blown round her by the shrieking gale;
Now sinking in a drift so low
Her scarlet hood could scarcely show
Its dash of color on the snow.

She dropped for bird and beast forlorn
Her little store of nuts and corn,
And thus her timid guests bespoke:
"Come, squirrel, from your hollow oak,—
Come, black old crow,—come, poor blue-jay,
Before your supper's blown away.
Don't be afraid, we are all good;
And I'm mamma's Red Riding Hood!"

—*John Greenleaf Whittier.*

TIM AND THE PEAR.

jū*i*′cy	*h*ŏn′ĕst	rē*a*ch′ing
bēlŏn̲g′*e*d	sīd*e*′wa̤*l*k	bo̅o̅t′blăck

A ripe, juicy pear had rolled off a fruit stand, and was lying upon the sidewalk.

One little hand was reaching for it.

Two bright eyes were looking at the pear.

They belonged to Tim, the bootblack.

"That is a fine pear," he said.

"I'll get it when the man isn't looking."

Just then a gentleman walked up to the fruit stand.

"Now is my time," said Tim, and he picked it up.

"You are a beauty," he said, "and I'll take you home to Kitty.

How her eyes will shine when she sees you.

She will say, 'O, Tim, how good you are! Where did you get that pear?'

And then what shall I say?

She will be sorry if I tell her where I got it. I must give it back to the man, for Kitty will say it is his."

So Tim walked slowly to the fruit stand.

"Here is one of your pears," he said. "It fell off the stand."

"You may keep it," said the man.

Tim said, "Thank you," and was running away, when the gentleman called to him.

"Come here, my boy," he said. "I saw you pick up that pear. Why did you wait so long before you gave it back?"

"I wanted it for Kitty, sir; but I gave it back. You saw me."

"I am glad to say that I did," said the gentleman. "I hope you will not be so slow about doing right the next time.

Now tell me about Kitty."

"She is my little sister, sir, and she is lame.

She wants me to be honest, and that is why I remembered that the pear wasn't mine."

"Take these grapes to Kitty for me," said the gentleman.

"I am glad you have such a sister, and hope you will always be honest."

"Thank you; I will try to be," said Tim, and he ran home and told his little sister all about it.

Kitty was pleased with the pear and the grapes.

"But, Tim, dear," she said, "I am most pleased because my brother was honest."

The birds can sing,
  The birds are singing;
The bells will ring,
  The bells are ringing;
The winds must blow,
  The winds are blowing;
The flowers grow,
  The flowers are growing.

MR. WHITTIER'S BIRTHDAY.

brô*ugh*t smạll′ĕst frēē′dȯm
rēmĕm′ber*ed*

The children remembered Mr. Whittier's birthday.

They kept the day for the first time in 1887.

Can you tell how old he was on that birthday?

Many people showed him how much they loved him.

Why do you think they loved him?

I think it was because he loved everything that God has made.

His poems were full of love and freedom.

Mr. Whittier died in September, 1892.

The people felt that a friend had gone from them.

The children in Danvers came together to show their love for him.

"We know he loved us," they said.

"His smile was full of love for us.

It looked out of his beautiful eyes."

The children in Amesbury brought flowers to show their love for their dear friend.

A beautiful life helps everybody.

FLOWER DOLLS.

pŏp′pĭes ā′côrns cŭr′rants săsh
hănd′fụl trŭn̲k tȳ′ĭng blāde
năstûr′tium (shum)

"Oh, dear!" said Helen, "I don't know what to play. I wish I had brought my dolls and my tea-set. I wish to have a party.

Mamma said they would take too much room in the trunk, and I have only one doll with me. I am tired of playing with her."

"How many dolls should you like?" said Aunt Jessie.

"Oh! ever so many! so that I could play party."

"Very well," said Aunt Jessie, "come into the garden with me."

Helen put on her big hat, and they went into the garden.

Aunt Jessie went first to a bed of poppies, and gathered a handful of the bright blossoms.

Then she and Helen found a seat upon a stone under an oak tree.

Aunt Jessie took one of the poppies and turning back the petals, tied a blade of grass about them for a sash.

She then broke off a piece of the stem, and put it through the petals to make arms.

"Oh, what a funny little doll!" said Helen.

"See, Auntie, it can stand alone. I can make one now."

Soon she had a large family, with bright colored dresses.

"This flat stone will be a good place for the party," said Aunt Jessie.

"Go pick some nasturtium leaves, Helen. They are flat and will do for plates.

Take some large currants off the stem, and the dolls may have them for apples."

When Helen came back, Aunt Jessie had made a little teapot for her.

It was a cherry with the stem turned over, and put into it at one side for a handle, and another piece of stem formed the nose.

Helen was so much pleased with it that she made one for each of the dolls.

Aunt Jessie made some cups and saucers from acorns, and Helen played with her dolls all the afternoon.

Pretty little flower folks,
In the garden beds;
Gentle dews to bathe them—
See them nod their heads—
Busy bees to visit them;
Birdlings full of glee:
Do you love your garden home,
Or will you come with me?

FLOWER FAIRIES.

thô*ugh*t strāṅ*ġe* mo͞on rē*a*ch′*e*d
fȧs*t*′en*e*d be͞et′l*e* frĕsh sprĕ*a*d

That night, after Helen had gone to bed, she thought of her poppy dolls.

"Dear me!" said she, "the poor things are still out there on the stone.

I wish I had stood them up in a dish of water.

It is good for them to have their feet wet. I wish it were good for me, for then I should not take cold so easily.

I am very sorry that I forgot them."

She soon fell asleep and this is what she saw in her dreams.

When the moon and stars came out it was quite light in the garden.

The poppy dolls began to move about.

"We never could do this before," they said. "It is better than being fastened to a stem."

The fireflies came to talk with them.

"How strange you look!" they said.

"I wish we could fly about as you do. I should like to go back to our home in the flower-bed," said a pink poppy.

"I will find a beetle," said the firefly, "and he will let you ride upon his back."

He flew away, but soon came back with a large beetle.

"Do not fall off when I spread my under wings," he said.

The pink poppy held on firmly, and soon reached her old home.

She stood upon a large leaf and told the other poppies what a good time she had been having.

They did not know her, at first, but thought she was some bright moth.

"Do you like to have your petals turned back?" they asked.

"Yes, if I could go to sleep; but I cannot close them now."

"Well, we must close ours," said the others, and soon the pink poppy was left alone.

The beetle took her back to the poppy dolls, and Helen found them all there the next morning.

The dew had kept them fresh.

Who can tell what the flowers do,
In the misty, soft moonlight?
When the breezes whisper, they gently sway,
As if they wished they might fly away,
Out into the quiet night.

CARL IN THE COUNTRY.

hăm′mȯck	flēēç′y
Çĭr′rŭs	Strä′tŭs
fôrm*e*d	flō*a*t

One day in July, Carl was taken to Miss Leslie's home in the country.

He was never so happy in his life.

He would lie on the soft grass for hours, and watch the butterflies and bees among the flowers.

He had never seen them before.

Miss Leslie's father hung a hammock in the garden, so that Carl might be among the flowers.

Some tall lilies grew close beside the hammock, where Carl could reach them.

Miss Leslie found him looking up into the sky, one afternoon.

"What clouds do you see to-day, Carl?" she asked.

"There are some small, fleecy clouds in the sky now," said Carl.

"They look like soft feathers."

Miss Leslie looked up into the sky.

"Those are called Cirrus clouds," she said.

"The Cirrus clouds float very high."

"Sometimes they look like long, snowy wreaths," said Carl.

"I watched them one day until they faded away, and another time they came together and formed a big cloud.

I saw another cloud last night at sunset. It was very low, and looked like a soft, white belt."

"That was a Stratus cloud," said Miss Leslie.

"The setting sun made it beautiful," said Carl. "At first it was pink, and then it turned to purple.

I think I shall remember the clouds now.

The one that looks like a castle is the Cumulus.

The big rain cloud is Nimbus.

A Stratus cloud is the long, soft one I see at sunset, and these pretty, snowy wreaths are the Cirrus clouds."

Read Longfellow's "Rain in Summer."

Chrĭs*t*′ mȧs Sănta Cla̤*u*s chĭm′ ne*y̆*
ĭnvīt*e*′ sleigh (slāy) trĭmm*e*d

WALTER'S CHRISTMAS TREE.

bôrn drĕss'ed shout'ed

Walter was going to have a Christmas party this year.

His birthday came on Christmas day, and he was a Christmas present to his papa and mamma.

"I think people forget it is my birthday," he said.

"They think only of its being Christmas. May I have a real Christmas party?"

"Yes, you shall," said mamma, "and Santa Claus shall be there."

Walter thought that would be fun.

"Whom shall you invite?" asked mamma.

Walter thought for a little while, and then he said, "I want it to be a real Christmas party, and I think I shall ask some poor boys who have no Christmas."

"I am very glad that you think so," said mamma. "I should like to have you do that.

You may invite seven children, for you will be seven years old, and we will have a Christmas tree for them."

Walter and his mother were very busy, the week before Christmas.

Walter invited Tim and Kitty to come to the party.

He invited a bootblack and two little boys who sold newspapers.

His mother knew a poor woman who had two children, and he invited them to come.

He told them all to be ready at three o'clock and he would come for them.

At three o'clock Santa Claus drove down the street.

He was dressed in fur and his sleigh was trimmed with evergreen.

Walter was with him to show him where the children lived.

How the boys shouted when they saw Santa Claus!

They were soon in the sleigh, and as happy as they could be.

"Have you given away all your presents, Santa Claus?" said Tim.

"He left something at my house for you," said Walter. "He said your mother's fire was so hot that he couldn't go down the chimney."

The boys shouted again.

They had a fine sleigh ride, and when they came into the house they found a good dinner ready for them.

After dinner Walter took them into the parlor, and there was a beautiful Christmas tree.

It was covered with lighted candles and presents.

How happy the children were, and how their eyes shone!

Each one had a present, and a box of candy and nuts, to take home.

They laughed and danced with joy.

After the presents were given out, Walter's mother told them about the Christ child, who was born so many years ago.

"It is His birthday, you know," she said, "and we wish it to be a happy day for every one.

You can each help make some one happy, if you will try."

"So we will," said one of the boys. "Let's give our candy and nuts away."

All the boys and girls said they could do that.

"Santa Claus shall take you to ride, and you may leave them on your way home," said Walter's mamma.

"I shall give mine to Mary Brown,"
said Kitty.
Each of the children soon thought
of some one who had nothing
for Christmas.
So they gave their candy away and
helped some other children to have
a happy Christmas.

"A merry, merry Christmas!"
The little people say.
"We wish you all a happy time
Upon this Christmas day.

Just try to help each other;
Do all you can for mother;
Then Christmas will be merry,
And your hearts be light and gay."

A MORNING CALL.

cŏt′ taġe	wŏŏd′en	Ĕm′ĭlў
Grā′*h*am	găth′ ered	bŭnch

Ethel was visiting her aunt Emily.

Near her aunt's house was a little brown cottage.

There were vines upon it, and Ethel thought it was very pretty.

"I wish I might have that little house to play in," she said. "It is so little that my dolls would feel at home, I know.

These rooms are too large for them. Who lives there, Auntie?"

"The cottage belongs to an old lady whose name is Mrs. Graham," said her aunt.

A MORNING CALL.

"She lives there all alone. Some day you shall go to see her."

One morning Ethel was taken to visit Mrs. Graham.

"Ethel likes your little house very much," said her aunt. "She thinks it is just right for her and her dolls."

The old lady laughed. "Bring your dolls here whenever you like," said she. "I had a little girl once who used to play here with her dolls."

"Where is she now?" asked Ethel.

"She is a lady now, and has a little girl of her own."

"What is her little girl's name?" said Ethel.

"Annie. She comes here sometimes; but she doesn't care to play in the house very often. She has a little playhouse down by the brook. You can see it from this window."

Ethel ran to the window and saw a little wooden shed.

"May I go into it?" she asked.

"Yes, indeed; and here is Annie's little basket.

You may take it with you, and see if you can find anything to put into it."

Ethel was pleased with the playhouse, and found some playthings there. A little wooden cradle, with a rag baby in it, stood at one side.

After playing there for some time, Ethel went down to the side of the brook.

There she found some blue violets growing beside the water.

"I will put you into my basket," she said. "I know the old lady's little girl used to pick violets when she played here."

She carried them into the house, when her basket was full, and gave them to Mrs. Graham.

"What pretty violets!" she said. "My little girl loved them, and used to pick them for me. You must take them home."

"No," said Ethel; "they are for you to keep."

"Thank you," said Mrs. Graham. "I will keep them if you will pick some more for yourself."

So Ethel ran down to the brook again, and gathered a bunch to carry home.

She often went to see the old lady after this, and played with her dolls in the playhouse.

Read Longfellow's "The Boy and the Brook."

THE following poems may be read to the children in connection with the reading lessons:

LONGFELLOW:

DAYBREAK.
SNOWFLAKES.
CHRISTMAS BELLS.
THE WINDMILL.
FLOWERS.
MAIDEN AND WEATHERCOCK.
THE EMPEROR'S BIRDNEST.
THE OLD CLOCK ON THE STAIR.
THE BROOK AND THE WAVE.
PAUL REVERE'S RIDE.

WHITTIER:

THE FROST SPIRIT.
BARBARA FRIETCHIE.
A DREAM OF SUMMER.
THE PUMPKIN.
THE MAYFLOWERS.
THE HILLTOP.
KATHLEEN.
TO MY OLD SCHOOLMASTER.

PHONETIC MARKING.

ā=āte	ă=ăt	ä	as in	cär
ē=ēke	ĕ=ĕgg	ạ̈	"	hạ̈ll
ī=īre	ĭ=ĭt	ȧ	"	grȧss
ō=ōld	ŏ=ŏx	â	"	râre
ū=ūse	ŭ=ŭs	ạ=ŏ	"	wạs
ȳ=skȳ	y̆=lily̆			
o͞o=no͞on	o͝o=bo͝ok			

ȯ= ŭ	as in	lȯve	ê=â	as in whêre
ô= ạ̈	"	fôr	ẽ=û	" fẽrn
û=	"	cûrl	ĩ=û	" whĩrl
ụ̈=o͞o	"	nụ̈de		
ụ=o͝o	"	pụll		

n̲=ng	as in	wi n̲k	ew	as in	new
th	"	those	oi	"	soil
ġ=j	"	aġe	ou	"	out
ç=s	"	içe	ow	"	now
s̲=z	"	ros̲e			

er, ir, ur=ûr in cûrl

Silent letters are printed in italics.

ADVERTISEMENTS

CYR'S CHILDREN'S SERIES OF READERS.

By ELLEN M. CYR,
Author of "Interstate Primers," etc.

A complete series prepared expressly for the first and second year by Miss Cyr. These books are pervaded with the spirit of child-life ; and all the best devices and methods are made use of to render the first steps in reading easy, interesting, and judicious.

THE CHILDREN'S PRIMER. Introduction price, 24 cents. Fully illustrated. Sq. 12mo. Cloth. 96 pages. **Reading Slips.** Introduction price, five cents per envelope.

THE CHILDREN'S FIRST READER. Introduction price, 28 cents. Fully illustrated. Sq. 12mo. Cloth. 101 pages.

THE CHILDREN'S SECOND READER. Introduction price, cents. Fully illustrated. Sq. 12mo. Cloth. pages.

The Children's Primer is written especially for the children, and, as one may say, *with* the children. It contains more reading-matter, in proportion to the number of new words, than any other book in the market.

The sentences are short, childlike, and full of expression ; the illustrations, not only artistic, but suggestive ; and the new words are introduced so gradually and repeated so constantly that the little ones are enabled to hold fast all they learn.

THE Children's Primer works. It makes the Children work; and it makes them enjoy working.

Both theoretically and practically correct.

It is a beautiful book. It is made on correct pedagogical principles. It must prove a great success in the school-room. — WM. A. MOWRY, *Supt. of Schools, Salem, Mass.*

It has no equal.

It has no equal that I have seen. The author has done a good work in giving to the schools a book in which the sentences are taken from the child's every-day vocabulary.— GEORGE J. LUCKEY, *Supt. of Public Instruction, Pittsburg, Pa.*

An ideal book.

It is an ideal book for beginning work. My little girl, just five, and still attending the Kindergarten, has read the Primer nearly through. — E. L. BRIGGS, *Supt. of Schools, Grand Haven, Mich.*

Adopted at once.

We have been using two hundred and fifty copies for a month. My course in introducing it is the best indorsement I can give. — CHARLES E. GORTON, *Board of Education, Yonkers, N.Y.*

Admirably designed.

It is well gotten up, beautifully illustrated, and admirably calculated to please and help the little ones in their early attempts in learning to read. — J. N. BARTLETT, *Supt. of Schools, New Britain, Conn.*

Entertaining and instructive.

I am much pleased with the book, and shall secure it for use in my schools as soon as possible. It is admirably adapted to the beginner in reading, entertaining and instructive.—M. RACHEL WEBSTER, *Supt Welch Training School, New Haven, (*

The Children's First Reader is made for the second half-year. It is a simple but steady growth in the same line with the Primer, and makes possible a real advance instead of a constant stopping and beginning over again.

The Children's Second Reader is written on the same general plan of slow but steady progress manifested in the first books of this series.

Stories from the lives of Longfellow and Whittier form a considerable share of its contents. These bear especially upon the relation of the two poets to child-life, and are intended to awaken a personal interest in them and their poems. The illustrations are carefully prepared and are closely allied to the subject, and there are many stories of nature and childhood in addition to those bearing especially upon the poets.

READING SLIPS. To be used in connection with The Children's Primer, or independently, or with any other first reading book. Forty-eight manilla envelopes containing each twenty sentences, printed in large type on stiff manilla paper. Introduction price, five cents per envelope.

THE Children's Readers delight the little folks as well as their teachers.

Charming in illustrations: happy in reading matter.

The First Reader is just as charming in its illustrations and as happy in its reading matter as the Primer. It cannot fail to delight the little folks as well as their teachers. — CHARLES P. HALL, *recently Supt. of School, Winchendon, Mass.*

A favorite with the children.

I have been especially interested in the Primer, for my own little girl, not yet six years old, has selected it as her favorite from all the Primers and First Readers with which she is surrounded. She has made more rapid progress in it than in any other book. — J. A. GRAVES, *Prin. of South School, Hartford, Conn.*

ıber that the Cyr Readers are published by Ginn & Company.

Prince's Arithmetic by Grades.

Prepared under the direction of

JOHN T. PRINCE, PH.D.,

Agent of the Massachusetts Board of Education and Author of Courses of Studies and Methods of Teaching.

FOR INDUCTIVE TEACHING, DRILLING, AND TESTING.

Eight Books. Sq. 12mo. Stiff covers. From 86 to 118 pages each. For introduction, 18 cents. With a Manual for teachers.

This series consists of a Manual for teachers and eight small books for pupils, arranged somewhat on the lines of classification in city graded schools. While the books are patterned largely after arithmetics in common use in Germany, they are designed to meet the needs of American schools and to embody the best features of American books.

The advantages claimed for this distinctively new series of books are: —

1. The separation of teachers' and pupils' books, whereby pupils are not provided with too great assistance; only such exercises as are needed for practice are given.

2. The careful gradation of problems, by which pupils acquire *inductively* a knowledge of arithmetical relations and principles, and skill in arithmetical processes. Whenever a process is not understood or is not readily performed, the pupils should be taken back to processes which can be performed readily, and then should be led forward by easy steps.

3. An arrangement of exercises by which pupils will have needed practice in the applications of each principle, first by itself, and afterwards in connection with other principles which have been learned.

IF you are teaching arithmetic, you will save a great deal of time and trouble for yourself and pupils by using Prince's Arithmetic by Grades.

A taking and commendable plan.

The plan is certainly a very taking and commendable one. The books will be especially valuable as supplementary books. — W. A. BALDWIN, *Supt. of Schools, Andover, Mass.*

A much needed and long step in the right direction.

These little books take a much needed and long step in the right direction, — the direction of thoroughness and self-dependence. Their careful grading, the large amount of drill and constant reviews tend to thoroughness. The large amount of work to be done by the pupil alone at his desk is another marked excellence of this series. — ELLEN HYDE, *Prin. of Normal School, Framingham, Mass.*

Most perfect and delightful.

Book I. is the most perfect and delightful primary number book ever written. If the succeeding books equal it, I shal place the books in my school. — J. W HORNE, *Supt. of Schools, Braintree, Mas*

4. The large amount of oral work. Three objects of Mental Arithmetic are sought in these exercises: (*a*) Illustration of principles and a preparation for written work, (*b*) Development of the logical powers, (*c*) Cultivation of ability to work with large numbers by short processes.

5. The great number and variety of problems. The aim has been to give the *largest number* of problems that will be needed for teaching and for drilling in all grades. Hence there will be no necessity of giving supplementary drill lessons on the blackboard.

6. Care has been taken to give problems which are most likely to be met in every-day life, and to give them in a practical form. Many of the miscellaneous review problems were made by mechanics, clerks, accountants, etc., with a view of presenting conditions most likely to occur.

7. The introduction of statistics and facts of physics, astronomy, history, geography, etc., thus enabling pupils to gain incidentally much useful information.

8. The use of drill tables and other devices to save the time of teachers.

9. A separation of pupils' exercises for practice into small books. By this arrangement there are gained greater convenience of handling and economy of wear than in the use of a large book.

The Teachers' Manual is devoted to suggestions as to methods of teaching and drilling, as well as the illustrative processes, explanations, rules, and definitions which belong to the teacher to develop analytically.

DO you know why Prince's new movement in Arithmetic is so popular with teachers? Because it is helpful, logical, and practical.

Unusually tasteful and attractive.

It is a very neat, convenient, and useful looking exhibition of the subject, sound in method, so far as I can see, and likely to be interesting to pupils. The make-up of the little volume is, moreover, unusually tasteful and attractive. — E. H. RUSSELL, *Prin. State Normal School, Worcester, Mass.*

Both philosophical and practical.

I am disposed to commend the work most heartily. It is not only unique in place among American arithmetics, but it abounds in novel features, which are seen at once to be both philosophical and practical. — GEORGE H. MARTIN, *Supervisor of Boston Schools.*

Remember that Ginn & Co. publish Prince's Arithmetic by Grades.

OPEN SESAME.

About One Thousand Pieces of the Choicest Prose and Verse. Compiled by BLANCHE WILDER BELLAMY and MAUD WILDER GOODWIN. VOL. I., for children from four to ten years old; VOL. II., for children from ten to fourteen years old; VOL. III., for children of a larger growth. Sq. 12mo. About 350 pages each. Illustrated, and handsomely bound in cloth. Price of each to teachers and for introduction, 75 cents.

Among the many collections of choice extracts, this is distinguished for its comprehensiveness, the care and skill with which the work has been done, the gradation of the pieces, their topical arrangement, and the mechanical excellence of the volumes, — clear, large type, fine illustrations, and handsome binding. The book is representative of English literature, and also comprises many translations. The familiar classics will be found here, and also extracts from recent literature. The purpose is to train the memory, educate the literary taste, and supply the student with the long-needed standard collection, — such a collection as others have *tried* to make.

NO Eastern romancer ever dreamed of such a treasure-house as our English literature.

[A specimen of the typography of Open Sesame.]

And when, in far times and strange lands, scald and scop shall praise the brave man for some valiant deed, wrought in some holy cause, they shall say: "He was brave as those who fought by the side of Harold, and swept from the sward of England the host of the haughty Norman!"

SIR GALAHAD.

ALFRED TENNYSON.

My good blade carves the casques of men,
My tough lance thrusteth sure,
My strength is as the strength of ten,
Because my heart is pure.

Graves' New Graded Spelling-Book.

A COMPLETE COURSE IN SPELLING FOR SCHOOLS AND ACADEMIES. By JOSEPH A. GRAVES, Ph.D., Principal of South School, Hartford, Conn. 12mo. Boards. Complete: vi + 154 pages; for introduction, 25 cents; allowance, 6 cents. Part I.: vi + 68 pages; for introduction, 15 cents; allowance, 4 cents. Part II.: 84 pages; for introduction, 15 cents; allowance, 4 cents.

Some of the special features of this spelling-book are:—

1. The grading is easy enough and yet pupils advance constantly in their ability to spell and to acquire new words.

2. The dictation exercises are well selected and well adapted to the tastes and understanding of pupils in different grades. Most of the selections in the latter part of the book are literary gems and deserve careful study and memorizing.

3. The lists of words are classified according to some easily recognizable principles, either by their use, meaning, sound or derivation.

4. Unusual words are carefully excluded. No word is found in the book which should not be in the vocabulary of every educated person. The first three parts include only words of most common use, reaching the needs of children who are compelled to leave school early.

5. The lists of Paronyms are carefully selected and include only those in most common use. These are reserved until the later parts of the book, as it is believed that children need considerable maturity to understand the use of these lists.

6. The studies in formation and derivation are kept for the last part of the book, as this is more closely allied to the work usually done in high schools.

7. The separate exercises are usually brief enough to be used as single lessons, a merit that is found in no other book, we believe.

THE reason why Graves' New Graded Spelling-Book is so popular with teachers is plain enough. It is carefully graded and easy to teach.

Teachers praise it.

We like it much. Teachers speak in high praise of it. Results are all we could ask. We commend the book.—A. J. PADELFORD, *Supt. Schools, Calais, Me.*

A most excellent book.

It was used while I was superintendent of the New Haven schools, and I regard it as a most excellent book.—S. T. DUTTON, *Supt. Schools, Brookline, Mass.*

GINN & COMPANY'S SPELLING BLANKS. 8vo. 24 pages. No. I. Narrow spacing. Price, per dozen, 50 cents. No. II. Standard spacing. Price, per dozen, 42 cents.

Tarbell's Lessons in Language.

By H. S. TARBELL,

Superintendent of Schools, Providence, R.I.

BOOK I. For introduction, 40 cents. **BOOK II.** For introduction, 60 cents.
A TEACHER'S MANUAL OF LESSONS IN LANGUAGE. To teachers, 25 cents.

Here is a series that harmonizes "language" and "grammar," and makes expression through written forms as natural as thought and speech.

It is believed that nothing crude, notional, or simply "taking" will be found in the books, however original and attractive they may seem. Five years were spent in maturing the plan, and five years more in working out the details. The most approved text-books — American, English, French, and German — were studied. A number of the best specialists in this department assisted. The experience of hundreds of teachers and the capacities of thousands of pupils were consulted.

WOULD you like to have your pupils as ready in composition work as in arithmetic or geography? Use Tarbell's Lessons in Language.

Attention is invited to a few points: —

1. Tarbell's Lessons in Language is believed to be more than any other series, **a complete, systematic, and progressive course.** It is not a book of reference, neither does it require reference to other books. Children are expected to begin it at an early age, — when they can read easily in a Third Reader, — and it supplies them in easy gradation with all the material needed during the ordinary school course. But the mistake is not made of writing for a grade too young to begin text-book work.

2. The series is commendable both for what it includes and for what it leaves out. Of numberless things which might be taught, the author has selected **the fundamental, the most disciplinary, and the most valuable,** those which every one can know, which every one ought to know. To make a good choice requires judgment, experience, and advice. These the author had in a large degree.

3. Language is, next to reason, the most precious attribute of the race; and, in school, language-study is of the first importance. Such a position is assigned to it by this course. Its relations to the pupil's

other studies are correctly viewed and constantly borne in mind. It stands as the **central subject of school work,** drawing aid from all the others, and returning more than it receives.

4. The **grading** of the work has received much attention. In particular, the author endeavored to harmonize the order of logical study with the order of practical value, and both with the order of the child's development.

5. The author has introduced whatever of **grammar** is within the ready comprehension of the pupil, and will be of service to him in his writing or in his criticism of English, and has presented it in sound grammatical forms that need not be unlearned or superseded. The terms employed are the usual ones. An adjective is called an *adjective,* and not a quality word.

6. The books have been constructed with the purpose of furnishing the pupil **plenty of work**—agreeable and practical—while involving for the teacher the minimum of labor in preparation and

WOULD you like to have your "language" book give the essentials of "grammar" in correct form and terms? Use Tarbell's Lessons in Language.

revision. There is material enough for a daily exercise until the pupil is ready for the high school. The series has thus not only a soul, but a body; not merely the best ideas, but the best ideas made available; and not only is the matter of the course good, but there is enough of it.

What do you think these boys are looking for? Write their conversation in the form of a dialogue

7. **Composition work** begins on the first page and continues throughout. It is all real and well directed work, too, not mere playing at composition for the name of the thing. The work in description is thought to be specially well-graded, beginning with description in which but a single item is called for. In the first book much use is made of pictures.

8. Attention is given not only to composition, but to **diction,** though nothing beyond what is perfectly feasible is attempted.

9. The **conventional written forms** in common use are given. In the first book will be found letters of friendship and of business, and notes of invitation and replies. The second book contains social and business forms, including drafts, receipts, checks, notes, credentials, resolutions, reports, minutes, telegrams, advertisements, etc.

10. **Punctuation** is very fully taught, and the subject is so graded that the pupil learns to punctuate as he learns to write.

WOULD you like to fortify them against bad grammar without having "false syntax" put before them? Use Tarbell's Lessons in Language.

Every child should use it.

It should by all means be used by every child studying language in Texas. — C. T. ALEXANDER, *Supt. of Schools, Corsicana, Tex.*

Excellent.

I consider it excellent in matter and arrangement. — GEORGE A. GRIMSLEY, *Supt. of Schools, Greensboro, N.C.*

Prepared with great care.

It embodies the most advanced ideas on language teaching, is prepared with great care by one of the most efficient superintendents of the country. — GEORGE J. MCANDREW, *Supt. of Schools, Plattsburg, N.Y.*

Its plan is the only right one.

The plan is the only successful one, I think. The author has a wonderful faculty for teaching, judging from the manner in which he puts things in this book. — WILL W. TROUP, *Prof. in Catawba College, N.C.*

A great help to teachers.

It will be a great help to teachers with primary classes, and will no doubt improve the quality of their work.—JOHN MORROW, *Supt. of Schools, Allegheny, Pa.*

Written with a purpose.

These books seem to have a distinct purpose constantly in view, and, without turning to the right or to the left, make straight for that object, — the acquirement by the pupils of a clear understanding and use of the English language. — JOHN T. FREEMAN, *Prin. Van Buren School, Washington, D.C.*

It meets the need admirably.

It seems to meet a need in our grammar schools and to meet it admirably. The subjects chosen are calculated to interest pupils and the suggestions are apt and pointed. — A. P. MONTAGUE, *Prof. in Columbian University, Washington, D.C.*

11. **What should be done** about "false syntax"?

In the preparation of the series all the common errors of speech and writing were collected and carefully classified, and the knowledge and practice necessary for their prevention or eradication were determined upon and provided for. By this means, right habits of speech are early planted and preoccupy the ground. Proper expressions are learned almost unconsciously from frequent use. And so, though wrong forms for correction are not given, the pupil has all the fortification that a study of them could impart.

12. The right use of this course will **result** in giving the pupil the same readiness, confidence, and satisfaction in composition work that he has in his work in Arithmetic, Geography, or History. The graduate will be able to use his native tongue with readiness, clearness, and accuracy in both its spoken and its written forms, and in this regard he will be well equipped for business, social life, and the duties of citizenship, — the real tests which the author had in view beyond the recitation and the examination.

WOULD you like to cultivate, even in the grammar school, such a taste in the use of English that slang will be unattractive? Use Tarbell's Lessons in Language.

Treats a difficult subject well.

I regard it as an excellent treatment of a very difficult subject. — W. H. WILEY, *Supt. of Schools, Terre Haute, Ind.*

A common-sense method.

I think it is entitled to and worthy of all you claim for it, — a practical, common-sense method of teaching correct language. — W. H. BEACH, *Supt. of Schools, Madison, Wis.*

It strikes the golden mean.

The idea of combining technical grammar with practice in language work is consistent and practical. It is a happy mean between the two extremes of only drill in grammar and parsing and the new fad of no grammar and all practice. — B. L. DODGE, *Supt. of Schools, Oak Park, Ill.*

Its merits beyond controversy.

Its merits are beyond controversy; its method is alike simple and convincing, and testifies to the author's thorough knowledge of his subject. There is everything in the book to praise, and nothing to condemn.—ALBERT HART, *Supt. of Schools, Sacramento, Cal.*

Certainly a good thing.

I find it to be all that is claimed for it. It is certainly a good thing. — B. T. DAVIS, *Supt. of Schools, Atchison, Kas.*

A fine working book.

I find Tarbell, Book I., to be a fine working book, especially in practical language. — I. N. MITCHELL, *Supt. of Schools, Fond du Lac, Wis.*

Remember that Tarbell's Books on Language are published by Ginn & Co.

This book should be returned to the Library on or before the last date stamped below.

A fine of five cents a day is incurred by retaining it beyond the specified time.

Please return promptly.